CHOCLATIER

1934

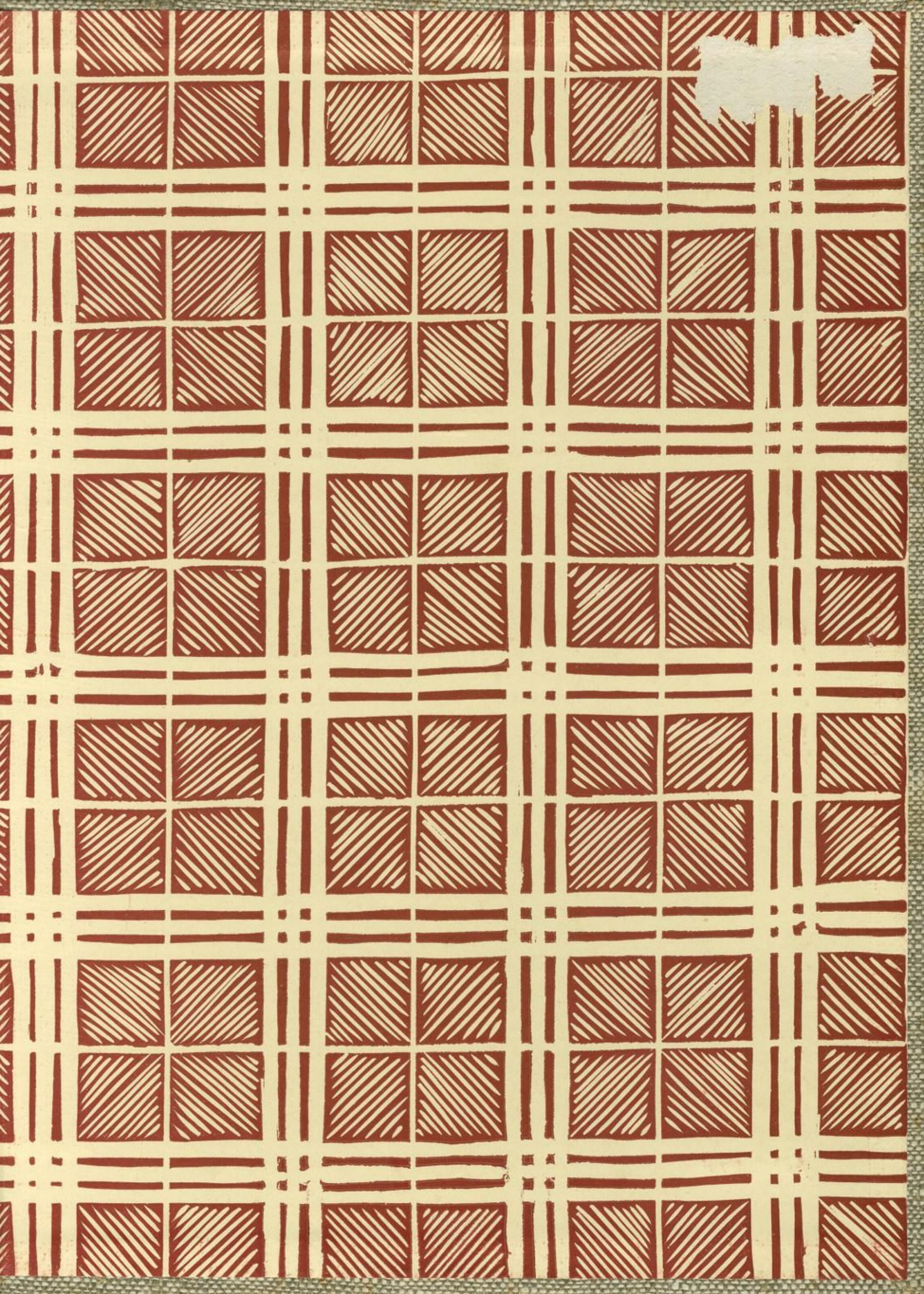

Ex Libris

Wm Mitchell

ALMA MATER

I

Let us tune our hearts and voices
Every care defy;
Let us sing with one accord
Our praise to Hershey High.

II

When in dust these walls are laid
And Time on wings shall fly,
Another throng shall breathe our song
In praise to Hershey High!

III

Then with joy our songs we'll bring
Swelling to the sky;
We'll all unite to shout and sing—
Long life to Hershey High!

Chorus—

Lift the chorus—speed it onward
Over hill and dale;
Hail to thee, our Alma Mater,
Hershey High, all hail!

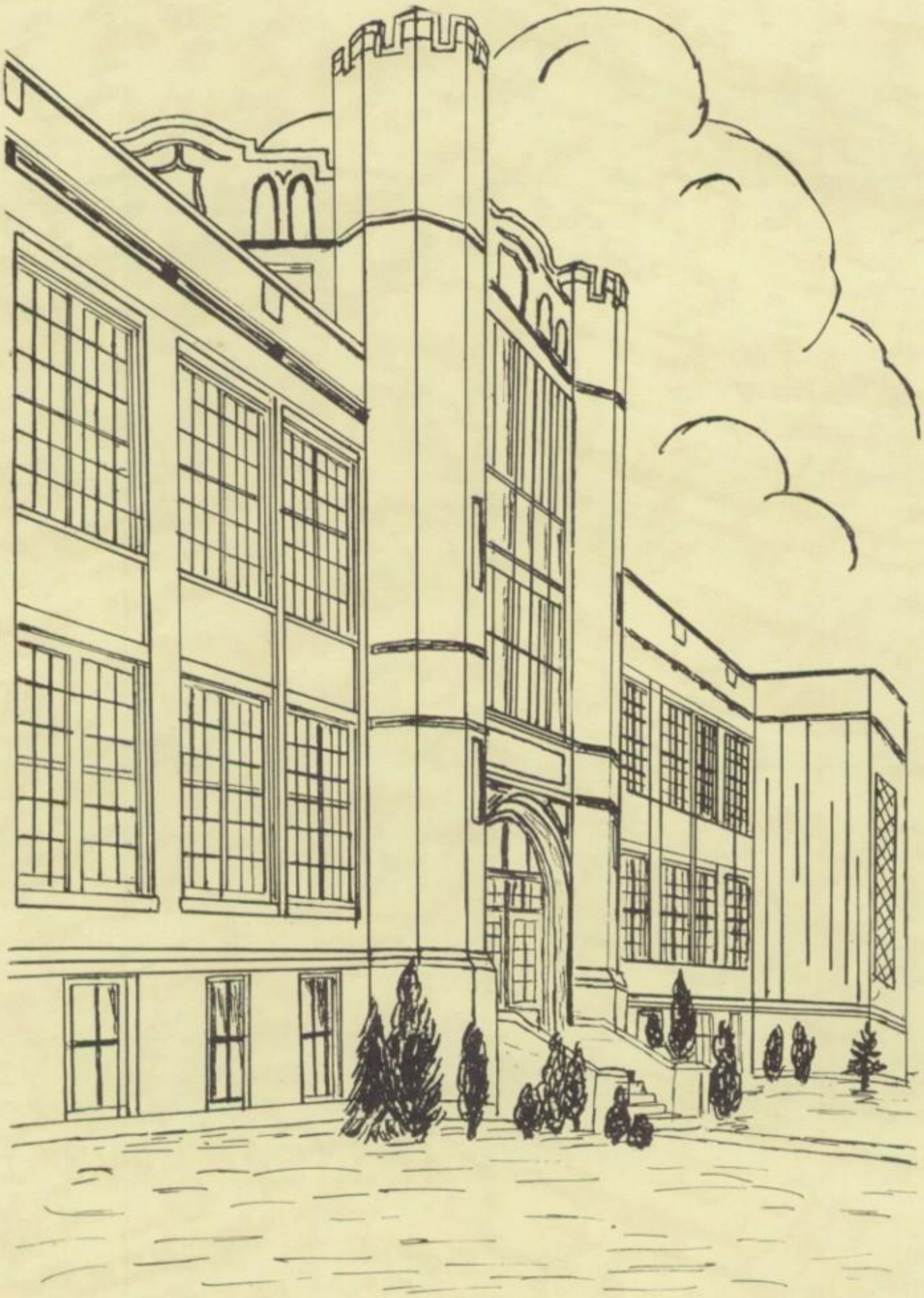

THE CHOCLATIER

PUBLISHED BY THE

SENIOR CLASS

OF THE

M. S. HERSHEY

JUNIOR-SENIOR

HIGH SCHOOL

HERSHEY · PENNSYLVANIA

Edited and Copyrighted
For The Class By

SARAH FUNGHI
HARVEY DEITRICH

1934

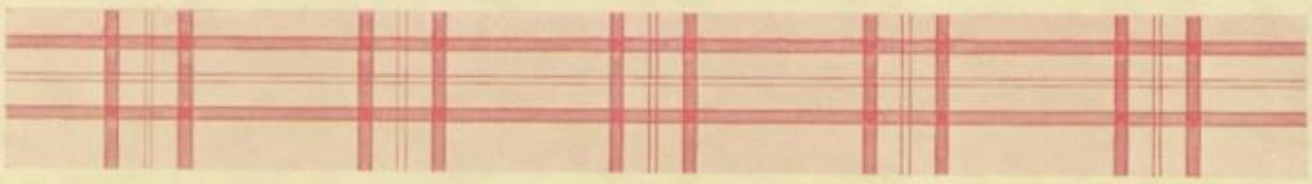

FOREWORD

TO submerge from the world of prevalent gloom, to keep memories of "auld acquaintances" new and sparkling, and to guide our pens in reviewing experiences of the past four years, the staff of "The Choclatier" has adopted a merry Scottish theme. It symbolizes gaiety for the past high school days, loyalty to each other as citizens of the world, and buoyant hopes for our future.

The staff gives many thanks to the art editors. They have not only displayed talent, but spent much time and work in order to produce the artistry as shown throughout the book. The business workers must be commended for their endeavors to meet all financial obligations successfully. We cannot forget the eager advice given by the faculty advisers, Miss Hyland and Mr. Lane. They lent willing sympathetic ears to all the troubles encountered by the staff and sought remedies to dissolve them.

Hence, go forward, Choclatier! Bring naught but happiness to whoever may glance through your pages!

CONTENTS

Book I	Faculty
Book II	Seniors
Book III	Underclassmen
Book IV	Activities
Book V	Athletics
Book VI	Features
Book VII	Advertisements

MESSAGE TO THE SENIORS

• To you who have now completed a very important part in the preparation for life, we extend this greeting. You have made friends, studied lessons, finished courses, and lived in our school life for twelve years. We congratulate you.

There are goals that you have set up for yourselves along the way. We hope that you have been able to attain some of them but not all, for if you have reached success in everything, you have aimed too low.

We hope that you will go out of these doors not only with a bit of paper called a diploma but with higher ideals, better citizenship, and a greater courage to face life with all its future problems. If this is true we have not failed you and you cannot fail us.

You had more opportunity than the average school affords but I know that you will be happy with me when I say that those who come after you will have even greater opportunity.

Next year the Derry Township Senior High School shall be in a new building. In order to give the pupils an enlarged opportunity, we are offering new courses with new opportunities for work and self-expression. You can rest assured that as the schools you attended were better than those your parents attended, so the school the future classes will attend will be an enrichment over what you have enjoyed. In fact it may be that the day is almost here when we can invite you back in case you should wish to come after your day's work is finished. The day for Adult Education has about arrived. Greater opportunities are awaiting all of us. New positions are sure to appear in the new day that is coming.

Our Board of Education will always be ready and anxious to do what is best for the young people of our community. In fact they hope with us that all of you may continue to stay young and learn daily as long as life and health last. May you as seniors be specially noted for this fine achievement.

Sincerely yours,

J. L. Baughes

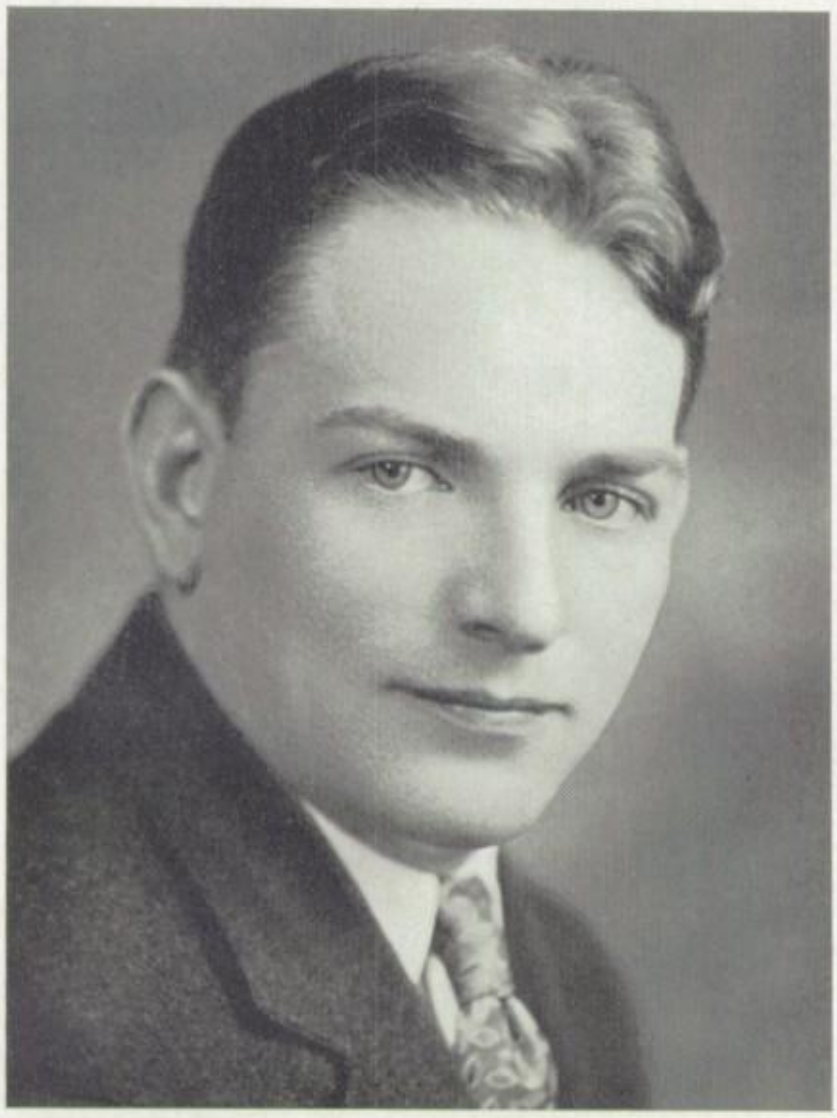

DEDICATION

We, the Class of 1934, are happy to dedicate this edition of "The Choclatier" to a man who has been a real, living example of good sportsmanship, and who has shown untiring efforts and unbroken faith in our school in victory or defeat–

ALPHEUS O. BRITTAIN

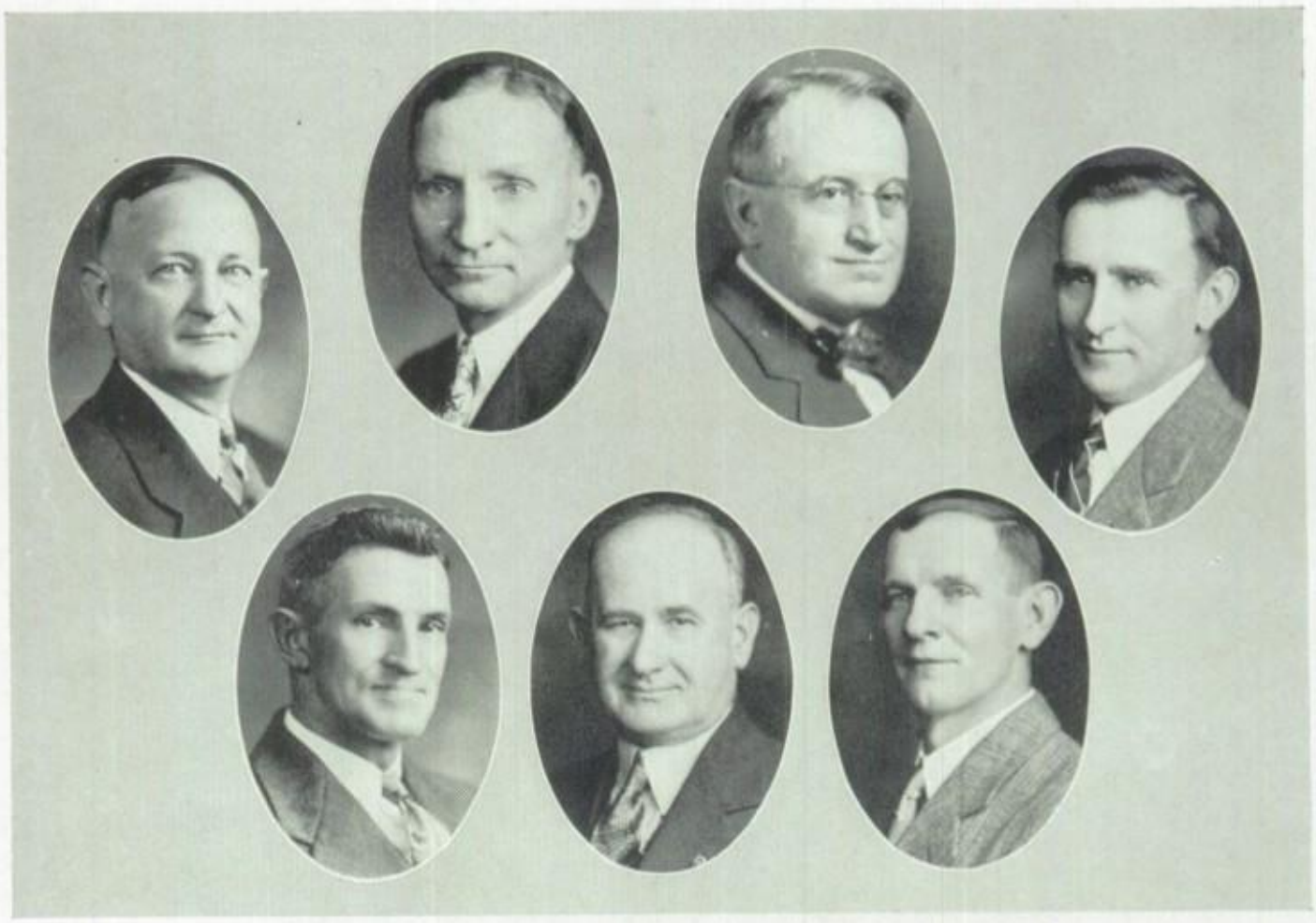

Board of Directors

President	John E. Snyder	Secretary	Earl R. Mays
Vice-President	Edward Stover	Treasurer	I. C. Erb

Members: Morris Baum A. T. Heilman L. R. Poorman

• A recent journey into a textbook informed us that " a board of directors usually work without pay, and therefore must be composed of public spirited citizens who have the interest of the boys and girls at heart." This was not news to us, for we think our Directors were the inspiration for the statement. Since our last edition of "The Choclatier," there has been an election, but the count at the polls did not change the personnel of our Board, which fact tells a very significant story.

These seven men have been vested with the power to decide on all questions pertinent to our school system, such as, the expenditure of money and selection of teachers. The townspeople have chosen these men from all walks of life just as Addison and Steele did for the members of The Club in the "Spectator Papers." This choice is not just a happy coincidence. It is done so that we will have the benefit of various viewpoints and expressions of opinion in arbitrating on school problems.

There is one other duty—we cannot flatter ourselves to say that it is always a pleasure—that our Directors fulfill frequently, and just as frequently it passes unnoticed. Not only are these men the unseen power in our system, but they often manifest their interest by being present at our school activities and also by observing our class work. Their presence gives the students encouragement and an incentive to do better work.

This year has been of unusual significance because of the outstanding number of major policies to be decided, and the decisions made will shape our schools over a number of years in the future. Although the class of '34 will not be affected by the change, it wishes to express appreciation to the Board of Directors for past privileges and advantages and to wish a brilliant future for Hershey High.

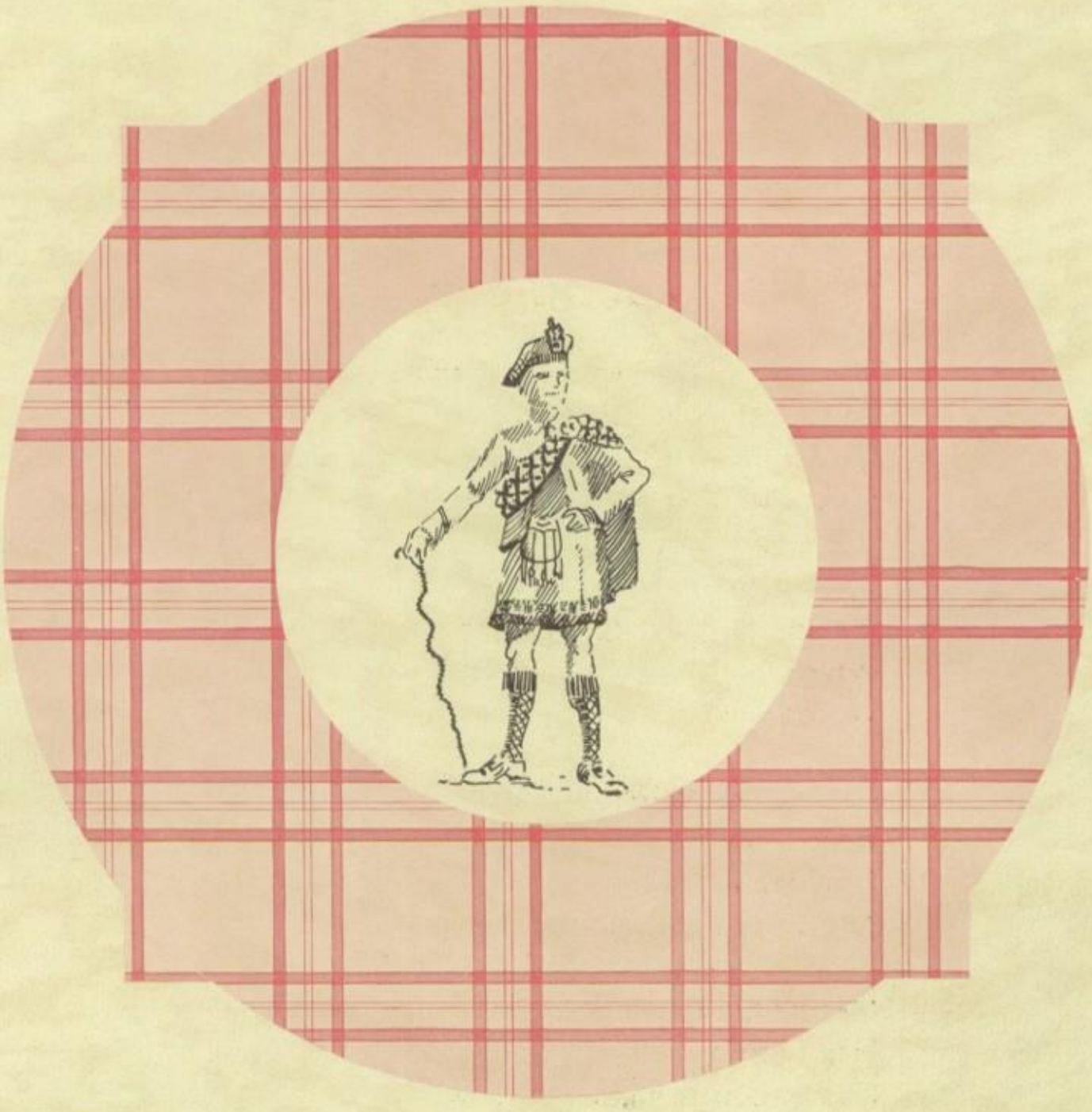

• FACULTY

Good-Bye

We have grown, emanated, and expanded;
Onward through school we went.
Nary a thought to our winged days disbanded
Nary a thought to idle hours, now spent.

Up! Up! we groveled through darkness,
Seeking, demanding a luminous light
Which like a beacon from a far remoteness,
Would point to us the path of right.

Each day we strived to gain new knowledge,
From "buddy", friend, and teachers kind,
Each day we found the task impoverished,
Ah! happy hours we left behind!

Merry days are ending for us.
Stop to speak to foe or friend!
For soon, alas, night will draw nigh us,
And nevermore will there be OUR gang.

WALTER B. HENNINGER, Ed.M.
Principal of the High School

J. I. BAUGHER, A.M., Ph.D.
Superintendent of Schools

EARLE H. MARKLEY
Director of Vocational Education

MARY E. AUNGST, R.N.
School Nurse

ESTHER G. BIGHAM, B.S.M.
Supervisor of Music

LYNN G. BRENNEMAN
Band Music

ALPHEUS O. BRITTAIN, B.S.
Director of Athletics
History
S. H. S.

MARY E. CLEMENS, A.B., A.M.
English
S. H. S.

ALTA L. DECKER, B.S. in Ed.
Mathematics
J. H. S.

RUFUS K. EBY, A.B., A.M.
Science
J. H. S.

MARY E. ENGLE, B.S. in Ed.
Substitute Teacher

RAYMOND F. EVANS
Instructor in Electricity
V. H. S.

EDITH GEYER, A.B.
History
J. H. S.

RUTH H. HENRY, A.B.
Civics
J. H. S.

PANSY M. HIESTER
Secretary to Superintendent

H. H. HOSTETTER, M.D.
School Physician

ROY E. HOVIS, B.S. in Ed.
Mathematics
S. H. S.

E. DOROTHY HYLAND, A.B.
English
S. H. S.

GRACE E. JOHNSON, B.S. in Ed.
English
J. H. S.

A. STERLING KING, B.S.
Geography
J. H. S.

ORVAL KIPP, A.B.
Supervisor of Art

GEO. W. KUNKLE
Commercial
S. H. S.

HARRY K. LANE, B.S.
Science
S. H. S.

DANIEL E. LEWIS, B.S. in Ed.
English—Social Studies
V. H. S.

RUTH I. LILLER, A.B.
French
S. H. S.

CHARLOTTE E. MIESSE, B.S. in Ed.
Director of Girls' Athletics

VIOLET E. MYERS
Commercial
S. H. S.

ELIAS H. PHILLIPS, A.B., A.M.
Latin
S. H. S.

ERIC W. PHILLIPS
Instructor in Printing
V. H. S.

ROBERT J. RAPP
Instructor in Woodworking
V. H. S.

LAURA M. REED, B.S.
Home Economics

B. ALLAN ROCKWELL, B.Pd., B.S., M.S.
Instructor in Agriculture
V. H. S.

URWIN ROWNTREE
Instructor in Machine Shop Practice
V. H. S.

ANNIE R. ROYER, B.S.
Commercial
S. H. S.

EARL W. SEIBERT, B.R.E., A.B.
Social Science
S. H. S.

CLYDE H. SPITLER
Industrial Arts
J. H. S.

WILLIAM THORNTON
Instructor in Plumbing
V. H. S.

CURTIS TRACY
Trade Drawing—Mathematics
V. H. S.

ROBERT W. YOUNG, B.S. in H. Ed.
Health—Physical Education

Robert W. Young

MARGARET J. WARD, A.B.
Librarian

The Class Cruise

We started as Freshmen and how we rejoiced
To be given this honorable name
We felt even then, that superiority fad
And attempted to rise to fame.

As Sophomores we could be classed as a joke,
Still trying to make our own names
But decreed by fate, we had to wait
Until each one could shoulder his blame.

Quite rapidly we jumped to the Junior step
So eager for reaching our goal
We were called dignified which heightened our pride
And added more strength to the inmost soul.

At last when we reached our victory's end
We stopped to look around.
Oh, how we longed to retrace our steps
That had stamped and marked the ground.

But no! we must continue our search for that goal
That seems so endless to attain
Life's pleading and calling for workers and doers
So we must go on, and then on again.

• SENIORS

School Days

When we as freshmen entered school
We followed closely every rule,
And tried to do with all our might
The things we thought the teachers liked.

And when we'd to assembly go
We'd stay in line so straight, just so,
And when dismissal time came 'round
We'd leave our rooms without a sound.

When we as sophomores entered school
We didn't follow every rule
But tried and tried with all our might
To keep hidd'n from the teacher's sight.

And when we'd to assembly go
We didn't go so straight, just so,
But slid and ran with might and main,
Until we were stopped by Mr. Lane.

When we as juniors entered school
We tried to break up every rule
And tried to do with all our might
The things the teachers didn't like.

And when dismissal came at noon
It didn't come a bit too soon
For every day we made the line
At the cafeteria in record time.

When we as seniors entered school
We tried amending every rule
And tried to do with all our might
The little things we seniors liked.

Single file in the halls was a rule
That we loved to break in our last year of school
And coming to classes a few minutes late
Seemed to be the seniors' fate.

Now it's all over, we've all had our fun
But wish, to ourselves, it had only begun
And so with traces of tears in our eyes
We give Hershey High School reluctant good-byes.

Class History

FRESHMAN

• In the autumn of 1930 we landed on the northern coast of bonny Scotland. It was our duty to reach Edinburgh by an overland route. Our first obstacle was a castle at Squrr. At night our entire band was captured and placed within the grim walls of that edifice.

Dr. Baugher, our keeper, was kind enough to let us explore the entire castle. Few opened the heavy door, Extra Curricula. Those who did found smaller heavier doors labeled Debating, Orchestra, Football, and Basketball. Other rooms with lighter portals were explored by all. The one marked General Science proved most interesting with its many gadgets worked by physical forces.

We were prisoners in this castle until the early part of June. We had spent a fractional part of our lives there which would yield unforgettable results, attainable in no other way. As the drawbridge lowered, we ran out, once more on our way to Edinburgh.

SOPHOMORE

• All went well until Cairn Gorm loomed ahead with its monstrous cave and its furnished rooms—relics of past royal splendor. Curious ones looked in and bid the rest follow which all did. As the last one entered, a huge rock fell into place and once more we were prisoners. We laughed at cares and investigated. To our surprise it contained many things similar to those of Squrr, but more advanced. Rooms with hangings labeled Clubs were opened timidly until delighted cries told that their contents were pleasing.

Our elected leader was Harvey Deitrich who helped us plan our escape after we investigated every dark nook. Several bold ones ventured into the cavern marked Broadcaster emerging with smiles of victory.

Spring came and one day during a heavy storm the imprisoning rock rolled away allowing us to pursue once more our long, uncompleted journey.

JUNIOR

• Our way grew rougher and harder to overcome causing several to drop at friendly villages along the way, hoping to catch up later. We stopped at Breadalbane to obtain supplies and encouragement. While there, winter descended in full blast and all took refuge in tiny huts. To pass the cheerless days we visited each other at regular intervals.

The inhabitants of the huts labeled Broadcaster, Debating, Tri-Hi-Y, Mixed Chorus, and the various clubs were indeed fortunate, for they possessed the roll of the greatest number of visitors. Under our leader, Glenn Eshelman, a merry winter was spent participating in various contests.

Finally, spring arrived. Our huts, crude but comfortable, had proved life

savers of the best kind. Preparations were made for our departure. Sorrow was present as we said farewell to Breadalbane, to start on the hardest lap of our entire trip.

SENIOR

• Nature deemed to help us at every step until Linlithgow was reached. We stopped to rest but found we could go no farther due to a war waging close by. Rival clans at arms were to be dreaded at any time, we were told. Glenn Eshelman, still our leader, bade us enter the town hall, built on a craig, and fortify ourselves.

One band, called Sigma Gamma, under the direction of Virginia Weaver, fortified the tower. "The Choclatier" under Sara Funghi's direction bolted doors on the lower floor. Tri-Hi-Y and Hi-Y under Margaret Mish and Mervin Lingle stood at windows, ready to fire upon the invaders. Carolyn Balsbaugh and her Broadcaster staff encamped in a tower to get all news first-hand. The senior football men—mighty heroes—defended the drawbridge. Doomed to stay there nine months we made the best of existing conditions. Traditional forms of entertainment were called forth to keep the courage of all from being submerged.

As warmer days approached, the warring clans ceased. One eventful day saw us marching—two by two—across the drawbridge of that old town hall while the villagers cheered. As a slight fog lifted, the towers of Edinburgh could be discerned in the distance. Our four year march was ended—our goal was attained. Farewell, Scotland! for at Edinburgh all would set sail on various ships for unknown ports of the entire world.—Farewell.

CLASS ORGANIZATION

Officers

President	Glenn Eshelman	Secretary	Sara Funghi
Vice-President	Clair Flowers	Treasurer	Harvey Deitrich

Advisers

Miss Royer Mr. Lewis Mr. Lane

MOTTO

Not Words but Deeds

FLOWER

Red Rose

COLORS

Maroon and Steel

"Steve"

Aldinger

OSCAR EUGENE ADAMS

Preparatory "Steve"

He's the answer to a maiden's prayer,
"Steve" fits all occasions—anywhere.

Hi-Y (2, 3); Athletic Club, Pres. (2); Football (2, 3); Baseball (2, 3); Basketball (2, 3); French Club, Pres. (2); Dramatic Club, Pres. (4); Mixed Chorus (4); "Building a Nation" (2).

HERMAN ALDINGER

Vocational "Herm"

Although one cannot always a hero be,
"Herm" has become man of high integrity.

Art Club (1, 2); Biology (3); Handicraft Club (4); P. A. D. (4).

Just Carolyn

CAROLYN ROSE BALSBAUGH

Preparatory "Kate"

Kind and intelligent, loyal and true,
Life, we're proud to send Carolyn to you.

Broadcaster (2, 3, 4); Ed.-in-Chief (4); Debating (2, 3), Pres. (3), Capt. (3); Tri-Hi-Y (3, 4); Sigma Gamma (4); Jr. Red Cross Club (1); Declamation Contest (1).

CLIFFORD JEFFERSON BARNHART

Preparatory "Barney"

Gentle of speech, benefcient of mind,
Willing to work, and exceedingly kind.

Baseball (3, 4); Debating Club, Treas. (4); Broadcaster (4); Choclatier (4); Student Council (3); Typing Club (3); Mixed Chorus (4).

"Alma"

ALMA MAE BASEHORE

Preparatory "Little Alma"

Her friends have come to her unsought—
Her winning smile this blessing brought.

Typing Club (3); Mixed Chorus (3, 4); Broadcaster (4); Dramatic Club (4); Sigma Gamma (4); Tri-Hi-Y. (3); Basketball (1); "Maid in Japan" (3).

WILFRED GROVER BAUGHER

Vocational "Fred"

A handsome lad and full of fun,
Too many, to count, the friends he's won.

P. A. D. Club (4); Football (2, 3, 4); Basketball (2, 3, 4); Choclatier (4); Hi-Y (3, 4).

Always Izzie

ISABEL SARA BOMGARDNER

Commercial "Izzy"

Tristan could not have seen,
Greater charms—pleasant and serene.

Dramatic Club (1, 2); Sewing Club (2, 3); Tri-Hi-Y (3, 4); Sigma Gamma (4); Debating (3, 4); Mixed Chorus (2, 3, 4); "Building a Nation" (2).

THELMA JEANNE BRINSER

Preparatory "Ginger"

A girlish maiden—stately and tall—
She eagerly answers friendship's call.

Broadcaster (4); Tri-Hi-Y (3, 4); Sigma Gamma (4); Art Club (2, 3); Mixed Chorus (2, 3, 4); Dramatic Club (1, 4); "Maid in Japan" (3); "Building a Nation" (2).

JAMES FRANKLIN BROOKS

Commercial "Brooksie"

Read, read, you bookworm,
The world to philosophy oft does turn.

Mixed Chorus (2, 3, 4); Dramatic Club (1, 2, 4); Math. Club (4); Industrial Arts Club (3); Hi-Y (4); "Building a Nation" (2); "Maid in Japan" (3)

HALLY FRANKLIN COFFMAN

Vocational "Tosis"

Practical, not too devoted to study,
Is this boy with countenance firm and ruddy.

P. A. D. Club (4); Hi-Y (4).

MARTIN FREECE CONNER

Vocational "Sticksy"

"Sticksy" by name—carpenter by trade—
What a suitable combination you have made!

Library Club (1); P. A. D. Club (4); Hi-Y (4).

EVELYN MAY CRAMER

Preparatory "Doc"

In the crusade of man for better health,
"Doc" will lend all her knowledge and her wealth.

Latin Club (2); Dramatic Club (2, 4); Biology Club (3); Mixed Chorus (3, 4); Sigma Gamma (4); Embroidery Club (4).

WILLIAM ELMER DAVIS

Vocational "Bill"

A mind embodied with work and song,
From which honest ideals have grown and sprung.

Football (3); P. A. D. Club, V. Pres. (4); Hi-Y, Treas. (4); Senior Council (4).

MORRIS FOX DEAVEN

Vocational "Mox"

"A faithful friend is much better than gold."
This maxim's easy for you to uphold.

Athletic Club (2); Biology Club (3); Handicraft Club (4); P. A. D. Club (4).

HARVEY ADAM DEITRICH

Vocational "Ditchie"

Most likable senior boy, voted,
That is how this gentleman's noted.

Class President (2); Class Treasurer (3, 4); P. A. D. Club, Treas. (4); Choclatier, Bus Mgr. (4).

HARRY ARTHUR DUNCAN

Vocational "Duncan"

A printer's life is sad, yet merry,
The work is hard but the interests vary.

P. A. D. Club, Sec. (4); Band (2, 3, 4); Hi-Y (4).

Martin F. Conner!

Success "Doc"

"Bill"

Harvey A. Deitrich

Harry A. Duncan

ESTA MARY EBERSOLE

Commercial "Essie"

'Twould not be too great a task for you,
To collect each drop in the morning's dew.

Current Events Club (1); Embroidery Club (2, 3); Library Club (3); Broadcaster (4); Sigma Gamma (4).

ANGELO PHILIP ELMI

Vocational "APE"

This good electrician of willing hand,
Will in the first rank of his tradesmen stand.

P. A. D. Club (4); Hi-Y (3, 4); Slide Rule Club (4); Science Club (1).

ELDA RITA ELSARELLI

Commercial "Rit"

The prelude of an adventurous life,
Are the school days of toil and strife.

Debating (2); Kodak Club (2); World Survey Club (3); French Club (3); Broadcaster (4); Salesmanship Club (4); Tri-Hi-Y (3, 4) Treas. (4); Sigma Gamma (4); Choclatier (4).

ROBERT PAUL EMERICK

Vocational "Doc"

Earnest tones—he has much to impart,
But smiles are manna to "Doc's" cheerful heart.

Dramatic Club (1); Hi-Y (3, 4); P. A. D. Club (4); "Building a Nation" (2).

GLENN HARRISON ESHELMAN

Vocational "Esh"

Executive, athlete, dancer, and pal,
Information received from his best gal.

Class Pres. (3, 4); Broadcaster (3, 4); Hi-Y (3, 4); Mixed Chorus (3, 4); Pres. (4); P. A. D. Club, Pres. (4); Basketball (2, 3, 4); Football (4); Choclatier (4); Cheerleader (2, 3); "Building a Nation" (2); "Maid in Japan" (3).

RUTH ELIZABETH FASNACHT

Commercial "Woosie"

In manners, quiet and suppressed,
Genuine quality is expressed.

Sewing Club (1, 2, 3); Dramatic Club (2); Embroidery Club (2, 4) Plant and Flower Club (4); Mixed Chorus (3, 4); Tri-Hi-Y (3, 4); Sigma Gamma (4); "Maid in Japan" (3).

RUSSEL CLAIR FLOWERS

Commercial "Posie"

With such business acumen sublime
Rungs of success are not hard to climb.

Home Room, Pres. (2, 4); Broadcaster (3, 4); Salesmanship Club, V. Pres. (4); Mixed Chorus (3, 4), Treas. (4); Class, V. Pres. (4); Senior Council (4); "Maid in Japan" (3).

CAROLYN EMILY FORREST

Commercial "Kit"

A prim little lady everywhere,
Making sunshine here and there.

Broadcaster (4); Tri-Hi-Y (3, 4); Dramatic Club (2); Choclatier (4); Latin Club (1, 2); Mixed Chorus (2, 3); French Club (3); Sigma Gamma (4); World Survey Club (3).

BRYAN FOX

Vocational "Fox"

Clever as a "Fox"—what an adage true,
For it can very truly be applied to you!

P. A. D. Club (4); Hi-Y (4).

SARA VIRGINIA FUNGHI

Commercial "Sarina"

Pause a moment to meet our winsome editor
With talent and charm we heartily credit her.

Travel Club (1); Debating Club, V. Pres. (2); Broadcaster (2, 3, 4); Student Council, Sec. (3); Class, V. Pres. (3), Sec. (4); A. A., Sec. (4); Senior Council (4); Salesmanship Club, Pres. (4); Sigma Gamma (4); Tri-Hi-Y, Scribe (4); Choclatier, Editor-in-Chief (4).

RUTH EMMA FUREMAN

Commercial "Ruthie"

A voluble means of action and speech,
Denotes imagination firm and deep.

Domestic Arts Club (1, 2, 3); Embroidery Club (2, 3, 4); Dramatic Club (1, 2); Sigma Gamma (4); Tri-Hi-Y (3, 4); Plant and Flower Club (4); Mixed Chorus (3, 4); "Building a Nation" (2); "Maid in Japan" (3).

WALTER BARNHART GAINER

Preparatory "Bud"

A new comer among circles of friends,
But thoughts for us all, in his heart, "Bud" tends.

Hi-Y (4); Math. Club (4).

ERNEST RYLAND GARRISON

Vocational "Erny"

Apollo, on this manly face, bestowed
The smile that there e'er since has glowed.

P. A. D. Club (4).

RAY CHARLES GOUDY

Preparatory "Hank"

Although at times he is really too carefree,
Of humorous verse he may possess mastery..

Football (4); Hi-Y (4); Dramatic Club (1, 2, 4); Mixed Chorus (3, 4).

DOROTHY MAE GRAYBILL

Preparatory "Dottie"

A steady climber up the ladder of fate,
She grasps each rung, eager yet sedate.

Latin Club (1, 2); Sewing Club (3); Biology Club (3); Typing Club (2, 4) Tri-Hi-Y (3, 4); Mixed Chorus (4).

ROSS GUMPHER

Commercial "Soupy"

Stolid, placid, unnerved,
From duty he never swerved.

Broadcaster (2, 3, 4); Salesmanship Club (4); Class, V. Pres. (2); Hi-Y (4).

EVA BLANCHE HALTERMAN

Commercial "Billie"

Since affectionate nature is your art,
Upon the rest, some of it impart.

Dramatic Club (1, 2); Embroidery Club (3); Library Club (3); Plant and Flower Club (4); Mixed Chorus (3, 4); Tri-Hi-Y (4); Sigma Gamma (4); "Maid in Japan" (3).

ISAIAH BRENT HANCOCK

Commercial "Dutch"

A "Don Juan" of the modern sort,
Our idea of a very good sport.

Mixed Chorus (2, 3, 4); Dramatic Club (1, 2, 4); Industrial Arts Club (3, 4); Football (4); Baseball (3); Hi-Y (4); "Building a Nation" (2); "Maid in Japan" (3).

FRED KENNISON HANCOCK

Commercial "Lefty"

Your interest in Problems of Man
Marks you a world-wide politician.

Jr. Red Cross Club (1); Athletic Club (2); Salesmanship Club (4); Industrial Arts Club (4); Football (4); Dramatic Club (2).

MILDRED EDITH HARKINS

Preparatory "Millie"

Always happy, always gay,
This is Mildred day by day.

Dramatic Club (4); Mixed Chorus (2, 3, 4); Typing Club (3); Sigma Gamma (4).

WILLIAM HERMAN HARTSOCK

Vocational "Hardy"

His name misleads, for coming through
Is the ardent warmth that we all knew.

P. A. D. Club (4); Football (4); Hi-Y (4).

EDITH BEVERLY HEATWOLE

Commercial "Beb"

Amiable, friently, and sincere,
How firmly do these to you adhere.

Music Club (1); Dramatic Club (1, 2); Broadcaster (3); Plant and Flower Club (4); Embroidery Club (4); Mixed Chorus (3, 4); Sigma Gamma (4); Tri-Hi-Y (3); "Building a Nation" (2); "Maid in Japan" (3).

HARRY GORDON HEISEY

Vocational "Chick"

Your studious ways, your quiet smile,
Mark you different from common style.

P. A. D. Club (4).

MARK NEELY HEMMINGER

Vocational "Buck"

He assumes without the least of worries
A life that's "just a bowl of cherries."

P. A. D. Club (4); Slide Rule Club (4); Science Club (1); Hi-Y (3); "Building a Nation" (2).

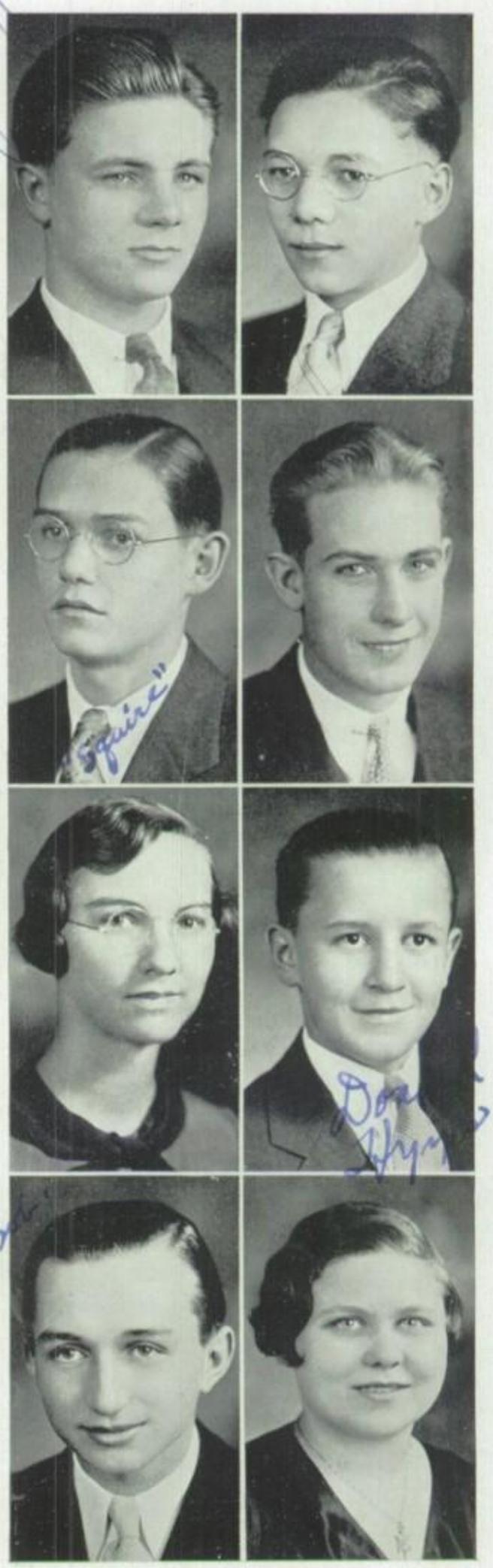

JOHN GRANGER HERR

Vocational "Herr"

A friend to me, a friend to you,
A proud alumnus of the orange and blue.

P. A. D. Club (4); Hi-Y (4).

WARREN EDWIN HERR

Vocational "Ben"

Being a printer of such high esteem,
Of men and boys he will surely be dean.

P. A. D. Club (4); Science Club (1).

RUSSEL ALVIN HERSHBERGER

Vocational "Squire"

"Russ" to you, but "Squire" to me!
I wonder—will be ever a "Lawyer" be?

P. A. D. Club (4); Hi-Y (4); Dramatic Club (1); "Building a Nation" (2).

MAX IRVIN HESS

Vocational "Shorty"

Towering high over the great majority,
But mild in his sense of superiority.

Athletic Club (2, 3); P. A. D. Club (4); Hi-Y (3, 4); Football (3, 4); Basketball (3, 4).

IRENE JEANNETTE HILMER

Commercial "Rene"

Always eager to aid a friend,
Always willing a hand to lend.

Dramatic Club (2); Girls' Athletic Club (3); Embroidery Club (4); Tri-Hi-Y (4); Sigma Gamma (4).

DONALD PARR HIPPS

Vocational "Windy"

Demonstrative, in self-expression free;
What senior will not agree with me?

Hi-Y (4); P. A. D. Club (4); Mixed Chorus (4); Student Council, Pres. (4).

JOHN ROBERT HOFFMAN

Preparatory "Bob"

Ardent to adjust our economic questions,
"Bob" will endeavor to end all depressions.

Football (1, 2, 3, 4); World Survey Club (2); Choclatier (4); Typing Club (4); Kodak Club (2); Basketball (1), Mgr. (4).

MARION RUTH HOHENSTEIN

Preparatory

Always true in her word and deed,
She proves herself a friend in need.

Declamation Contest (1); Interior Decoration Club (1); Debating (1, 2, 3); Girls' Choral Club (2); Broadcaster (2, 3); Embroidery Club (4); Sigma Gamma (4); Mixed Chorus (2, 3, 4); "Maid in Japan" (3).

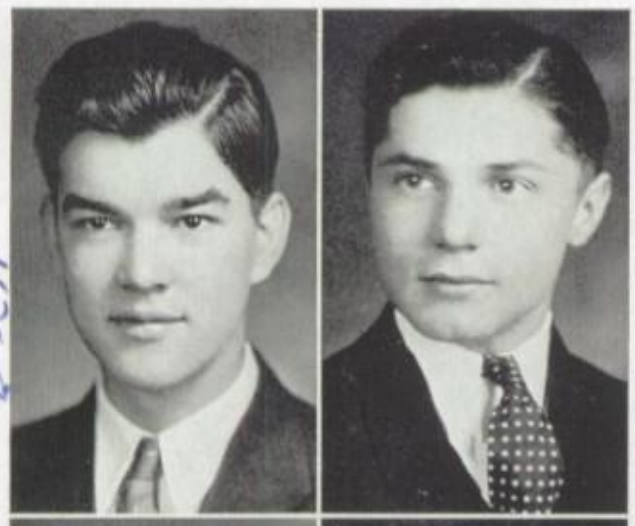

"Dick"

JOHN RICHARD HUBER

Preparatory "Dick"

A master of physics, this hero was—
In life, he'll solve all the problems he does.

Math Club (4); Hi-Y (4); Choclatier (4).

WILLIAM HUGHES

Vocational "Peep"

Merry heart and corporal firmity:
Incarnation of fabulous jollity.

P. A. D. Club (4); Hi-Y (4).

"Just Peep"

ESTHER PAULINE HUNTER

Commercial "Lefty"

Kind of heart, warm of soul,
All should strive for such a goal.

Domestic Arts Club (1, 2); Dramatic Club (1); Embroidery Club (2, 3); Sewing Club (3, 4); Tri-Hi-Y (4); Sigma Gamma (4); Mixed Chorus (3, 4); "Maid in Japan" (3).

AMOS BENJAMIN JENKINS

Preparatory "Benny"

Those soft accents of southern tone,
Describe a kindlinness all his own.

Football (3, 4); Basketball (3, 4); Baseball (3); French Club (3); Student Council (4); Mixed Chorus (3, 4); "Maid in Japan" (3).

Gladys

GLADYS Romaine KAUFFMAN

Commercial "Red"

Diana must have had Titian hair,
And freckles, freckles everywhere

Mixed Chorus (3, 4); Tri-Hi-Y (3, 4); Sigma Gamma (4); Athtletic Senate (3); Dramatic Club (2, 4); Girls' Athletic Club (3); "Building a Nation" (2).

KARL LEWIS KAUTZ

Vocational "Kats"

Although but a mouse of a lad he may be,
"Kats" is honest, square, filled with integrity.

Hi-Y (4); P. A. D. Club (4).

"Carl"

EDNA KATHRYN KEENER

Commercial "Ed"

As a butterfly, from your chrysalis bloom,
And help to rid the world of all its gloom.

Embroidery Club (2); Girls' Athletic Club (3); Sewing Club (3); Plant and Flower Club (4); Tri-Hi-Y (3, 4); Sigma Gamma (4); Mixed Chorus (3, 4).

JUNE ELIZABETH KEYSER

Commercial 'Cheeser"

Taciturn in nature, you—
Volcanic in power, too.

Basketball (1, 2); Jr. Red Cross Club, Treas. (2); Tri-Hi-Y (3, 4); Sigma Camma (4); Athletic Senate (3); Travel Club (1); Girls' Athletic Club (2, 3); Choclatier (4); Student Council, Sec. (4); "Building a Nation" (2).

June

KENNETH RAMON KING

Preparatory "King"

Clever wit, deep-rooted satire,
Of his jokes we never did tire.

Football Mgr. (4), Asst. (2, 3); Math. Club (4); Current Events Club (3); Hi-Y (3); Band (1); Orchestra (1, 2).

EDITH ELIZABETH KOONS

Commercial "Adie"

Powers of law so justied,
Deem you a reformer of great stride.

Dramatic Club (1); Embroidery Club (2, 4); Domestic Arts Club (3).

ROBERT ELLWOOD KOONS

Vocational "Koonie"

When the roosters and the turkeys are screaming madly at the hens,
Then it's up to you, strong farm boy, to portray a brave defense.

Nature Club (1); Jr. Red Cross Club (2); Biology Club (3); Handicraft Club (4).

ANNA RISSER LAFFERTY

Commercial "Ann"

Nature smiled when you were born,
Giving an artist our world to adorn.

Broadcaster (4); Choclatier (4); Archery (2); Jr. Red Cross Club (2); Art Club (2, 3, 4); Basketball (3); Sigma Gamma (4).

JAMES EDISON LANDIS

Commercial "Bubble-eyes"

Since cowboy life is your aim,
Seek your luck on a Texas plain.

Library Club (2); Biology Club (3); Industrial Arts Club (4); Mixed Chorus (3, 4); Hi-Y (4); "Building a Nation" (2).

SARA JUNE LAUDERMILCH

Commercial "Sally"

A lyric voice of the "Great House"
A born songstress of majestic Strauss.

Mixed Chorus (2, 3, 4); Dramatic Club (2, 3); Sigma Gamma (4); Tri-Hi-Y (3, 4); World Survey Club (3); Plant and Flower Club (4); Sewing Club (3); Music Club (1); "Building a Nation" (2); "Maid in Japan" (3).

LLOYD ECKERT LINEAWEAVER

Commercial "Pete"

His heart is sincere, his friendship mellow,
For "Pete" to us, is a regular fellow.

Travel Club (1); Sports Club (2); Biology Club (3); Industrial Arts Club (4); Salesmanship Club (4).

MERVIN CLAYTON LINGLE

Vocational "Worm"

Action follows resolution in this case, skill
And courage are the products of that prefixed will.

P. A. D. Club (4); Hi-Y (3, 4) Pres. (4); Choclatier (4); A. A., Treas. (4); Football (3).

MILLARD ELWOOD LINGLE

Vocational "Lingle"

A laugh that lights on the ear to stay.
When actual memory has faded away.

Band (1, 2, 3, 4); Baseball (3, 4); P. A. D. Club (4); Hi-Y (4).

RUTH EVELYN MARK

Preparatory "Teaser"

A laughing spirite in a turbulent sea—
Oh! What a "Teaser" you turned out to be!

Dramatic Club (4); Jr. Red Cross Club (1, 2, 3, 4); Mixed Chorus (3, 4); Sigma Gamma (4); Tri-Hi-Y (3, 4).

FERN JESSIE MARKEY

Commercial "Jess"

A girl, a pal, a chum,
Full of laughter, endowed with fun.

Current Events Club (1); Track (1, 2); Library Club, V. Pres. (2); Girls' Athletic Club, V. Pres. (3); Broadcaster (4); Tri-Hi-Y (4); Sigma Gamma (4)..

CHARLES HOOD MILLER

Preparatory "Charlie"

An all-around boy—in work and in play—
Life, for Charlie, will be merry and gay.

Basketball (3, 4); Hi-Y (4); Broadcaster (4); Home Room, Pres. (4); Class Treas. (2); Band (1, 2); Orchestra (1); "Building a Nation" (2).

MAURICE MONROE MILLER

Commercial "Mickey"

He's a true blue friend, indeed,
Ready to meet any need.

Jr. Red Cross Club (1); Jr. Athletic Club (2); Dramatic Club (2, 4); Mixed Chorus (3, 4), V. Pres. (4); Broadcaster (4); "Building a Nation" (2); "Maid in Japan" (3).

MARGARET FRANCES MISH

Preparatory "Peggy"

"Peg" is a calm young lady, self possessed;
On platform and stage she is at her best.

Broadcaster (4); Tri-Hi-Y (3, 4), Pres. (4); Sigma Gamma (4); Mixed Chorus (2, 3, 4); Art Club Pres. (3); Dramatic Club (2, 4); "Maid in Japan" (3); "Building a Nation" (2).

JAMES WILLIAM MITCHELL

Vocational "Bill"

Shakespeare would call you a boy of school,
But no man's mind serves as a better tool.

P. A. D. Club (4); Hi-Y (4).

THOMAS JOSEPH MODESTO

Vocational "Tom"

Modest as discloses your name,
You'll be a winner in life's game.

P. A. D. Club (4); Baseball (3, 4).

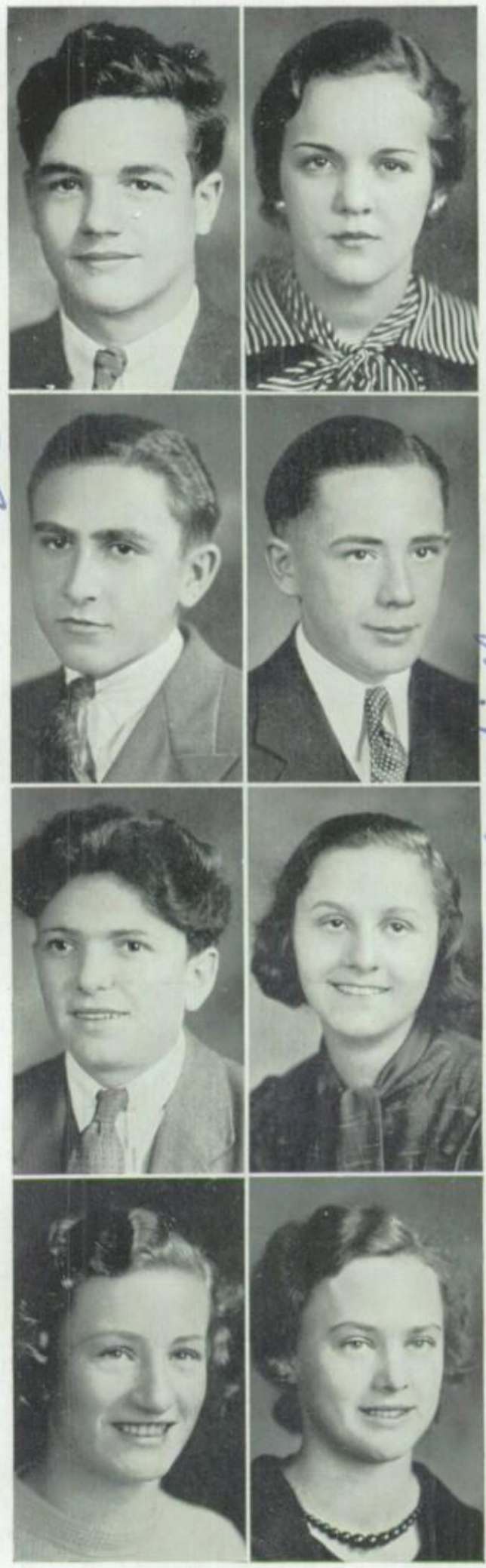

JOSEPH HENRY MOORE

Vocational "Joe"

An athlete of the American game,
"Joe" built his character on its plane.

P. A. D. Club (4); Hi-Y Club (4); Football (4).

MARY LILLIAN MORRISON

Preparatory

Pleasing to look at—yet sensible too,
Such a combination is found in few.

Embroidery Club, Sec. (4); Mixed Chorus (4); Dramatic Club (4); Tri-Hi-Y (4); Sigma Gamma Sec. (4).

VICTOR VINCENT NYE

Vocational "Vic"

Golfing is pastime for many a busy man
It's also a favorite with this 'lectrician.

P. A. D. Club (4).

WILLIAM JOSEPH PENESI

Vocational "Willie"

"Willie" acquired his traits from H. I. S.
Model of good-will and brotherliness.

P. A. D. Club (4); Jr. Red Cross Club (1).

PAUL JONES PITSENBERGER

Commercial "Pitsey"

Shall we tell you of his crown of glory?
Some other time—it's a long, long story.

Travel Club (1, 2); Athletic Club (3); Industrial Arts Club (4); Mixed Chorus (3).

REGINA VINCENTA PRONIO

Commercial "Gina"

A child of the moon, gold thread of Life's tapestry,
Eager to ascend rugged peaks of symphony.

Travel Club (1); Kodak Club (2); Broadcaster (3, 4); Salesmanship Club (4); Sigma Gamma (4); Choclatier (4).

EVA IRENE REESE

Commercial "Reese"

She misses not a game in any season,
We have been wond'ring if there is a reason.

Dramatic Club (1, 2, 4); World Survey Club (3); Girls' Athletic Club (3); Tri-Hi-Y (3, 4); Sigma Gamma (4); Mixed Chorus (4); "Building a Nation" (2).

MARY TERESA RISSER

Preparatory "Risser"

She's happy and gay, from care she is free
Why can't we all be as genial as she?

Sigma Gamma (4); Mixed Chorus (3, 4); French Club (3); Dramatic Club (1); Sewing Club (4); Typing Club (2); Salesmanship Club (4); Debating Club (2).

RUTH ELIZABETH ROUSH

Commercial "Rush"

Always dependable, sturdy, and staunch,
Her life from school she is ready to launch.

Dramatic Club (1); Library Club (2, 3); Plant and Flower Club (4); Tri-Hi-Y (3, 4); Sigma Gamma (4); Mixed Chorus (4).

JOHN OTTOMER SAVAGE

Vocational "Savage"

An all around fellow as may clearly be seen,
Between football and scholarship, he stands in the mean.

P. A. D. Club (4); Football (4).

ELSIE MAE SCHLEGEL

Preparatory "Schlegel"

When a kind smile flits over her face,
Benevolent thoughts are easy to trace.

Typewriting Club (2, 3); Basketball (1, 4); Dramatic Club (4); Tri-Hi-Y (3, 4); Sigma Gamma (4); Jr. Red Cross Club (4); "Building a Nation" (2).

EMMA IRENE SEAVERS

Commercial "Em"

A fun-loving disposition, light and gay,
Gives us sunshine in March as well as in May.

Mixed Chorus (2, 3); Choclatier (4); Sigma Gamma (4); Tri-Hi-Y (4); Art Club (3); Broadcaster (4); "Building a Nation" (3).

MARY JANE SELTZER

Commercial "Molly"

To be useful, beneficial, kind,
Seems always uppermost in her mind.

Embroidery Club (2, 3); Latin Club (1, 2); Tri-Hi-Y (3, 4); Library Club (3); Plant and Flower Club (4); Sigma Gamma (4).

DAVID BOOK SHELLY

Vocational "Dave"

In quietude are his thoughts the more intent,
And flightful fancy by their tendency bent.

Travel Club (1); Football (3, 4); Track (3, 4); Hi-Y (3, 4); P. A. D. (4).

EDITH GENNELL SHOPE

Preparatory "Shopey"

In solitude and quiet she gains success,
A keen-sensed mind she must surely possess.

Art Club (2, 3, 4); Sewing Club (4); Handicraft Club (4); Sigma Gamma (4); Tri-Hi-Y (4); Latin Club (1); Typewriting Club (4); Mixed Chorus (4).

EVELYN FERN SLESSER

Commercial "Sless"

All hail! thou born with the graces three:
Beauty, Brains, and Personality!

Class, Sec. (1, 2, 3); Orchestra (1); Basketball (1, 2); Track (1, 2); Dramatic Club 1), Sec. (2, 4); Embroidery Club (1, 2); Sec.-Treas. (2); Athletic Senate (3), V. Pres. (4); Tri-Hi-Y (3, 4); Girls' Athletic Club (3); Mixed Chorus (4); Broadcaster (4); Sigma Gamma (4); "Building a Nation" (2).

OLIVER LOVE SMELTZER

Commercial "Bill"

He is a boy with a serious mien,
Underlined with humor very keen.

Dramatic Club (4); Kodak Club (2); Mixed Chorus (3); Science Club (1); Choclatier (4); Senior Council (4); "Building a Nation" (2).

RAYMOND HOWARD SMITH

Preparatory "Schmaltz"

Very fleet of foot, as an Indian lad,
With enduring qualities, we shall add.

French Club (3); Math Club (4); Dramatic Club (4); School Patrol (2); Football (2, 3, 4); Basketball (3); Track (2, 3, 4); Mixed Chorus (3, 4).

ROBERT MILLER SNAVELY

Preparatory "Bob"

Slow and deliberate; but these are men
Who do a thing right, if anyone can.

Hi-Y (3, 4); Kodak Club (2); Industrial Arts Club (3, 4); Baseball, Asst. Mgr. (3); "Building a Nation" (2).

PAULINE EMILY SPANGLER

Preparatory "Spang"

A girl who aids in almost every event,
Originality and spirit never spent.

Declamation Contest (1); Basketball (1, 2); Debating (2, 3, 4); Mixed Chorus (2, 3, 4); Dramatic Club (1, 2); Latin Club, Pres. (2); Broadcaster (3, 4); Choclatier (4); Sigma Gamma, V. Pres. (4); Tri-Hi-Y (3, 4); "Building a Nation" (2).

GERALDINE MARY STAHLER

Preparatory "Jerry"

A teasing aspect has our "Jerry"
Her part in life is to be merry.

Art Club (2, 3); Sigma Gamma (4); Tri-Hi-Y (3, 4), V. Pres. (3); Mixed Chorus (3, 4); Sewing Club (4); Broadcaster (3); Typewriting Club (3); Handicraft Club (4); "Building a Nation" (2).

DONALD BRUCE STAMBAUGH

Vocational "Don"

As a graduate of dear old H. V. S.
"Don" plans to become the world's best machinist.

P. A. D. Club (4); Hi-Y (3, 4).

JOHN EDWARD STOVER

Vocational "Johnnie"

"Our nation's backbone" he will firmly mold,
Planting his character in new soils and old.

Art Club (1); Athletic Club (2); World Survey Club (3); Handicraft Club (4); Football (2, 3, 4); Track (3, 4).

SARA STOVER

Preparatory

She has a heart with room for joy,
While useful traits her hands employ.

Sigma Gamma (4); Typewriting Club (2, 3); Plant and Flower Club (4); Mixed Chorus (3, 4); "Building a Nation" (2); "Maid in Japan" (3).

Raymond Smith

Donald Stambaugh

John Stover

WILLIAM WAID SWARTZ

Commercial "Flirt"

All of us will sincerely praise,
This master-mind in a boyish case.

Dramatic Club (3, 4); Industrial Arts Club (3); Broadcaster (4).

HELEN ROMAINE TINNEY

Commercial "Hon"

Fair of form and of face,
The painter's dream of lovely grace.

Dramatic Club (1); Art Club (3); Sigma Gamma (4); Sewing Club (4); Mixed Chorus (4); Tri-Hi-Y (3, 4); Kodak Club (1); Girls' Athletic Club (3); "Building a Nation" (2).

EMANUEL FRANK VENTURA

Vocational "Frankie"

"A rolling stone gathers no moss"—Therefore, Frankie
Is securely nailed to his trade—carpentry.

P. A. D. Club (4); Travel Club (1).

ESTHER VON NIEDA

Commercial

Somebody's secretary you will be,
Pursue typing and stenography.

Dramatic Club (1, 2, 4); Art Club (3); Girls' Athletic Club (2); Sewing Club (4); Tri-Hi-Y (3, 4); Sigma Gamma (4).

HARRY HARPER WAGNER

Vocational "Butch"

Roadster and radio—man about town—
Business and pleasure—up street and down.

Travel Club (1); P. A. D. Club (4); Mixed Chorus (3); "Building a Nation" (2).

MARCUS RAY WAMPLER

Vocational

Raven of hair—of stature tall—
Elements for which most girls fall.

P. A. D. Club (4); Hi-Y (3, 4).

VIRGINIA ALICE WEAVER

Commercial "Ginny"

Nature was bountiful to man
When "Ginny" entered in our span.

Mixed Chorus (2, 3, 4); Dramatic Club (2, 3); Sigma Gamma, Pres. (4); Tri-Hi-Y (3, 4); Choclatier (4); Music Club (1); Sewing Club (3, 4); Plant and Flower Club (4); World Survey Club (3); "Building a Nation" (2); "Maid in Japan" (3).

JOHN LESTER WENRICH

Vocational "Johnny"

Another pal, a buddy kind,
The sort which are so hard to find.

Football (4); Track (4); Hi-Y (4); P. A. D. Club (4).

Mark Wiest

Elsie Wilson

MARK WOODROW WIEST

Vocational "Wiesty"

Franklin and Penn, among the best of the Terranian
Now salute another, typical Pennsylvanian.

Travel Club (1); P. A. D. Club (4).

ELSIE LEHMAN WILSON

Preparatory "Percy"

They tried, but none kept up her pace,
In studies and charm she won the race,

Broadcaster (3, 4); Choclatier (4); Debating (2, 3, 4) Capt. (3); Tri-Hi-Y (3, 4) Sec. (4); Sigma Gamma (4); Embroidery Club (2); Latin Club (1, 2); Declamation Contest (1).

"Dick" Ziegler

RICHARD KINDIG ZIEGLER

Preparatory "Dick"

Many a maiden breathes a sigh,
When in the halls he passes by.

Orchestra (1); Broadcaster (2, 3, 4); Latin Club (2); World Survey Club (3); Mixed Chorus (3); Hi-Y (3, 4); A. A., Pres. (4); Choclatier (4); Class Treasurer (1); Senior Council (4); "Building a Nation" (2); "Maid in Japan" (3).

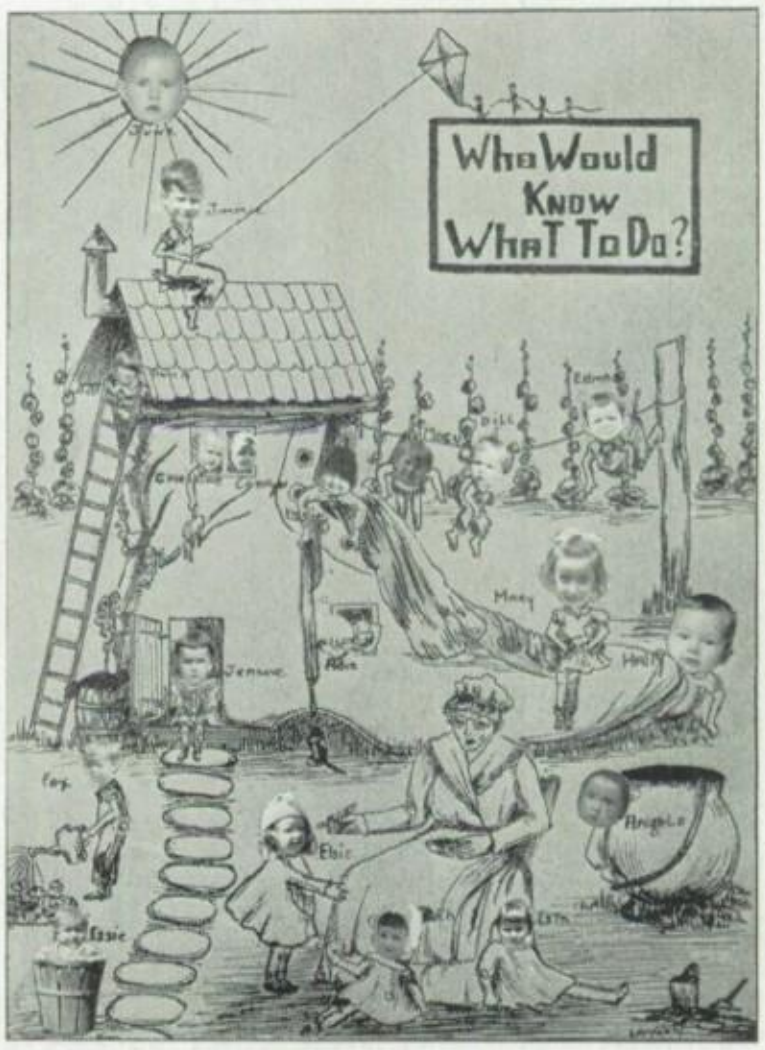

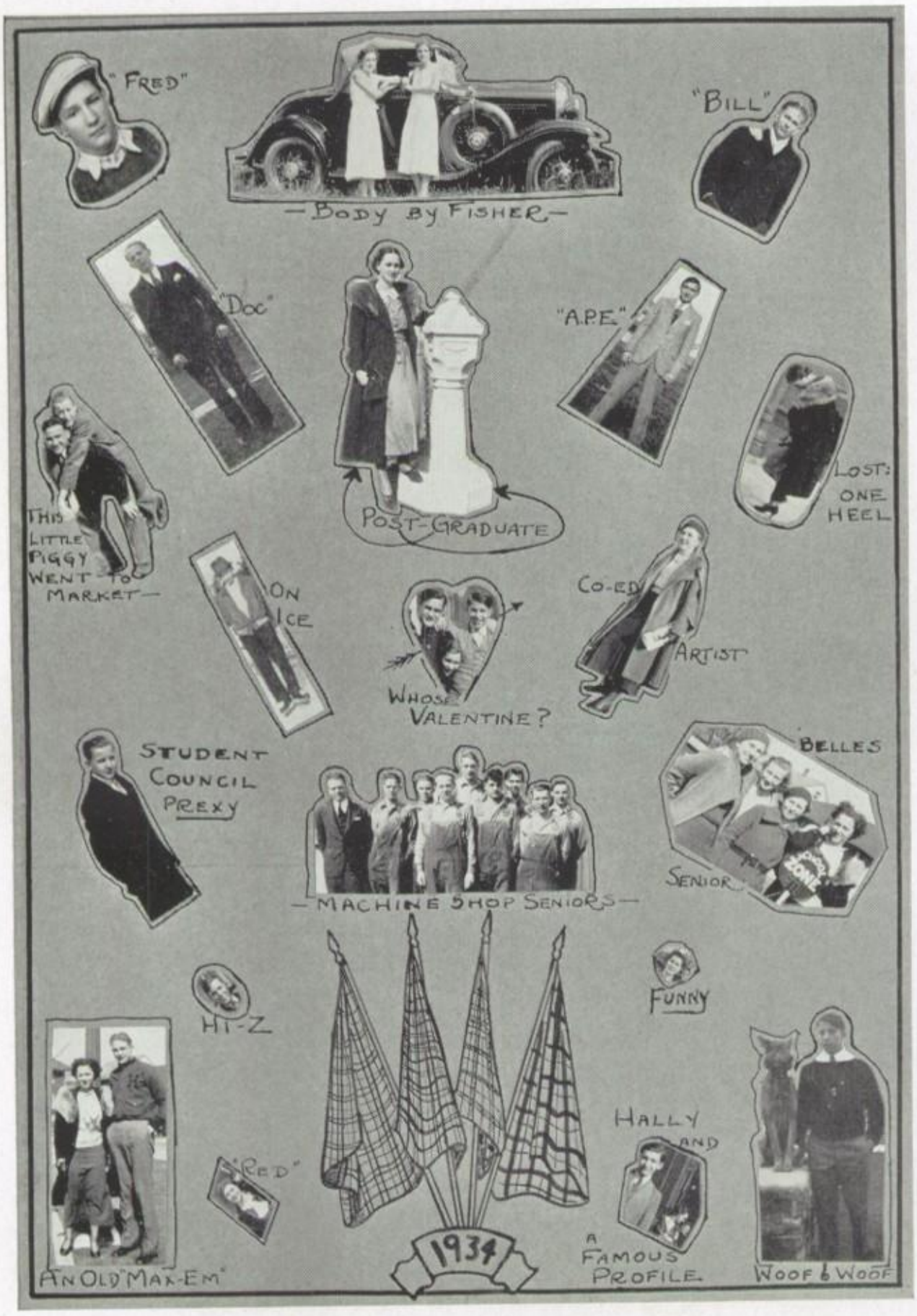
"FRED"
—BODY BY FISHER—
"BILL"
"DOC"
POST-GRADUATE
"A.P.E."
LOST: ONE HEEL
THIS LITTLE PIGGY WENT TO MARKET—
ON ICE
WHOSE VALENTINE?
CO-ED ARTIST
STUDENT COUNCIL PREXY
—MACHINE SHOP SENIORS—
BELLES
SENIOR
HI-Z
FUNNY
"RED"
HALLY AND
A FAMOUS PROFILE
1934
AN OLD "MAX-EM"
WOOF & WOOF

Senior Ballot Box

The prettiest girl	Mary Morrison
The handsomest boy	Clair Flowers
The most talkative person	Donald Hipps
The most studious person	Elsie Wilson
The tallest girl	Jeanne Brinser
The tallest boy	Max Hess
The shortest girl	Edna Keener
The shortest boy	Warren Herr
The best musicians	Regina Pronio Robert Emerick
The best all-around girl	Evelyn Slesser
The best all-around boy	Harvey Deitrich
The star athlete	John Savage
The most unaffected girl	Carolyn Balsbaugh
The most unaffected boy	Clifford Barnhart
The class cut-up	Kenneth King
The most likable girl	Sara Funghi
The most likable boy	Wilfred Baugher
Our fashion centers	June Keyser Harry Wagner
The pessimist	Ross Gumpher
The optimist	Maurice Miller
The best crooner	Amos Jenkins
The best actor	Glenn Eshelman
The best actress	Margaret Mish
The gifted orator	Pauline Spangler
The noisest senior	Ray Goudy
The most graceful cavorter	Robert Hoffman
The one and only coquette	Ruth Mark

•UNDER-CLASSMEN

Junior Class History

• Here we are, our right foot placed firmly on the third rung, marked juniors, on the Ladder of High School Education, while our left foot is hesitantly stepping up to the fourth, marked seniors.

Our Ladder, so far, is firmly built of three rungs, and each one has behind it, a year of hard, earnest work.

As freshmen, we were not so outstanding, as we were yet a young and green group, standing in the shadows cast by the light shining around the upper classmen. We tried for sports, but got no further than the scrub teams. We set our aims high, and so strengthened the first rung, before we started out for our next one.

In our sophomore year, we came back less in number, with a little more experience, and more eager than ever to participate in school functions. We began to make a name for ourselves in the various sports, particularly in basketball. The class was organized, thus securing many new privileges for us. It was this class that introduced the new practice of class dues in the sophomore year.

Now we are almost at the close of the junior year. In athletics especially, we have made a name for ourselves. We have taken part in organizations and in the publishing of the school paper. The juniors proudly acclaim the honor of being the first class to wear the school seal, which they display on their rings and pins. As the members look back, they find that this third year has contained some of the most pleasant of their high school days.

With three years of preparation behind us, we feel properly equipped to take up the duties and responsibilities which are placed on the shoulders of seniors. We eagerly look forward to our last year; and, when we reach the fourth rung on our Ladder, we are all determined that we shall come up to the standards that we are expected to reach.

ORGANIZATION

President	Francis Garman
Vice-President	Donald Smith
Secretary	Lillian Gallagher
Treasurer	Howard Baum

Junior Class

Girls

Aurentz, Romaine
Baker, Josephine
Bargo, Mary
Bell, Eva
Berarde, Margaret
Black, Esta
Blose, Audra
Brown, Margaret
Burkholder, Pauline
Capitani, Laura
Castronai, Lida
Deaven, Ethel
Decaroli, Angelina
Deimler, Mary
Diehl, Evelyn
Dresher, Annabelle
Ebersole, Dorothy
Ebersole, Miriam
Etter, Catherine
Frank, Sara
Gallagher, Lillian
Geiling, Helen
Gerth, Helen
Gilmore, Florence
Goodling, Tola
Gordon, Esther
Grunden, Evelyn
Habecker, Bertha
Hawkins, Helen
Hawthorne, Ethel
Henry, Evelyn
Henry, Miriam
Herr, Annie
Hershey, Anna Mae
Hoover, Esther
Keller, Catherine
Kromer, Margaret
Kuntz, Esther
Larish, Agnes
Leese, Mabel
Leibfried, Kathryn
Marani, Mida
McCorkel, Beatrice
Meager, Elizabeth
Mengle, Arlene
Menicheschi, Elda
Miller, Dorothy
Miller, Irene
Miller, Margaret
Miller, Vera
O'Neal, Dorothy
Pellegrini, Leila
Petrucci, Ezenne
Pronio, Alma
Reeder, Anna Mae
Reilly, Ruth
Rhoades, Isabel
Romig, Mildred
Schell, Alice
Shearer, Serada
Shepler, Irene
Shope, Esther
Slesser, Marion
Smith, Isabel
Snavely, Anna
Spancake, Gladys
Stover, Ella
Swartz, Mary
Tice, Kathryn
Umberger, Ruth
Wagner, Kathryn
Wagner, Pauline
Weaver, Dorothy

Junior Class

Boys

Ail, Merritt
Bacastow, Merle
Bailey, Leon
Bashore, Clarence
Basehore, Kenneth
Baum, Howard
Beard, George
Bergner, Paul
Berkheimer, John
Blauch, Merle
Blose, Nelson
Bowers, David
Bricker, Milton
Brown, Charles
Brown, Floyd
Cassel, Earl
Clark, William
Cluck, James
Deaven, Richard
Dower, James
Dumbauld, Charles
Engle, Samuel
Eshleman, Ralph
Etnoyer, Mervin
Etter, Paul
Fausnacht, Mark
Feidt, Chalmer
Foltz, Christian
Forrer, Paul
Garman, Francis
Geesey, Warren
Geib, Harvey
Gerberich, Ammon
Gordon, Russell
Grubb, Perry
Gumpher, Joseph
Hawthorne, Fred
Hershey, Joseph
Hoke, Joseph
Hollingsworth, Richard
Houser, Earl
Irish, William
Jefferies, William
Kegerreis, Paul
Lehman, Clarence
Lehman, Harry
Leiter, Eugene
Lloyd, Ralph
Mathias, Arnold
McCorkel, Simon
McCurdy, Carl
McCurdy Eugene
Miller, Leonard
Miller, Robert
Mitchell, Wallace
Moratti, Mario
Moyer, John
Mullikin Richard
Nardi Aldo
Nauman, Richard
Papparielle, Gabriel
Peterman, James
Ranerio, Carmen
Ranerio, Tony
Ripani, Raymond
Risser, Paul
Rittenhouse, Raymond
Rokenbrod, Kinley
Saufley, Wayne
Savage, Cyrus
Schreffler, Harold
Seavers, Merl
Shank, Kenneth
Shenk, Walter
Simmons, Galen
Skinner, Joseph
Smith, Donald
Smith, Maurice
Stark, Raymond
Stroup, Kenneth
Swanger, Leroy
Tapman, Allan
Umholtz, Raymond
Warfel, Charles
Wertz, Alfred
Wilt, George
Zimmerman, Lester

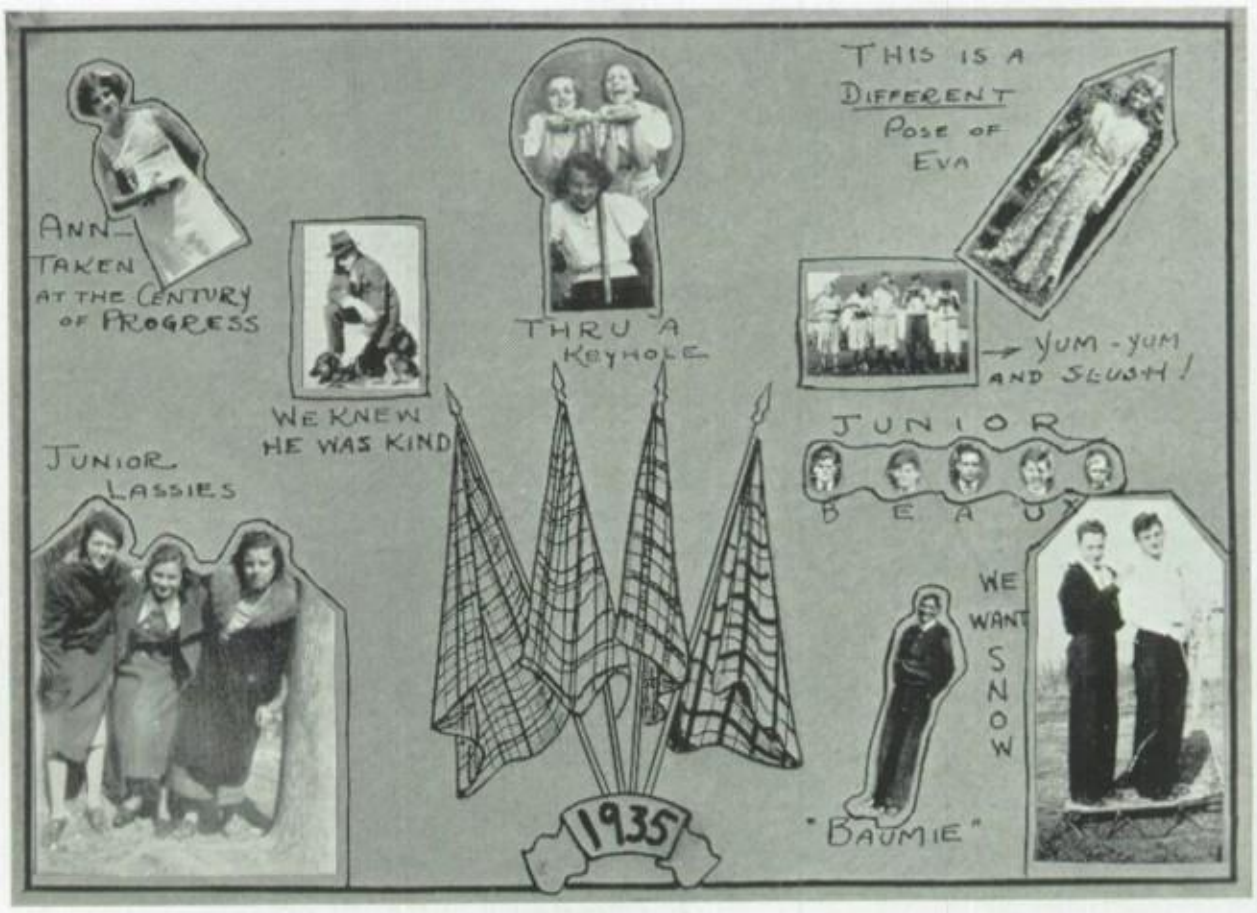
ANN—
TAKEN
AT THE CENTURY
OF PROGRESS
WE KNEW
HE WAS KIND
THRU A
KEYHOLE
THIS IS A
DIFFERENT
POSE OF
EVA
YUM-YUM
AND SLUSH!
JUNIOR
BEAUTY
JUNIOR
LASSIES
WE
WANT
SNOW
"BAUMIE"
1935

Sophomore Class History

• The present sophomore class is composed of nearly two hundred students, who are proud to be loyal subjects of their Alma Mater, Hershey High School.

Last year as freshmen, green as the upper classmen claimed we were, the members of '36 took their places in the high school, and with high hopes and ideals began to make a name for themselves in school activities.

As sophomores, the members of our class have organized. Many boys have accepted the opportunities of the various vocational courses and are now learning a trade. The class has been well represented in sports, musical programs, dramatics, and almost all other curricular and extra-curricular organizations.

It is the ambition of the present sophomores to strive to live up to the standards they have set and to be loyal to their Alma Mater.

ORGANIZATION

President	Elmer Daniels
Vice-President	Thomas Zimmer
Secretary	Grace Curry
Treasurer	Ruth Christ

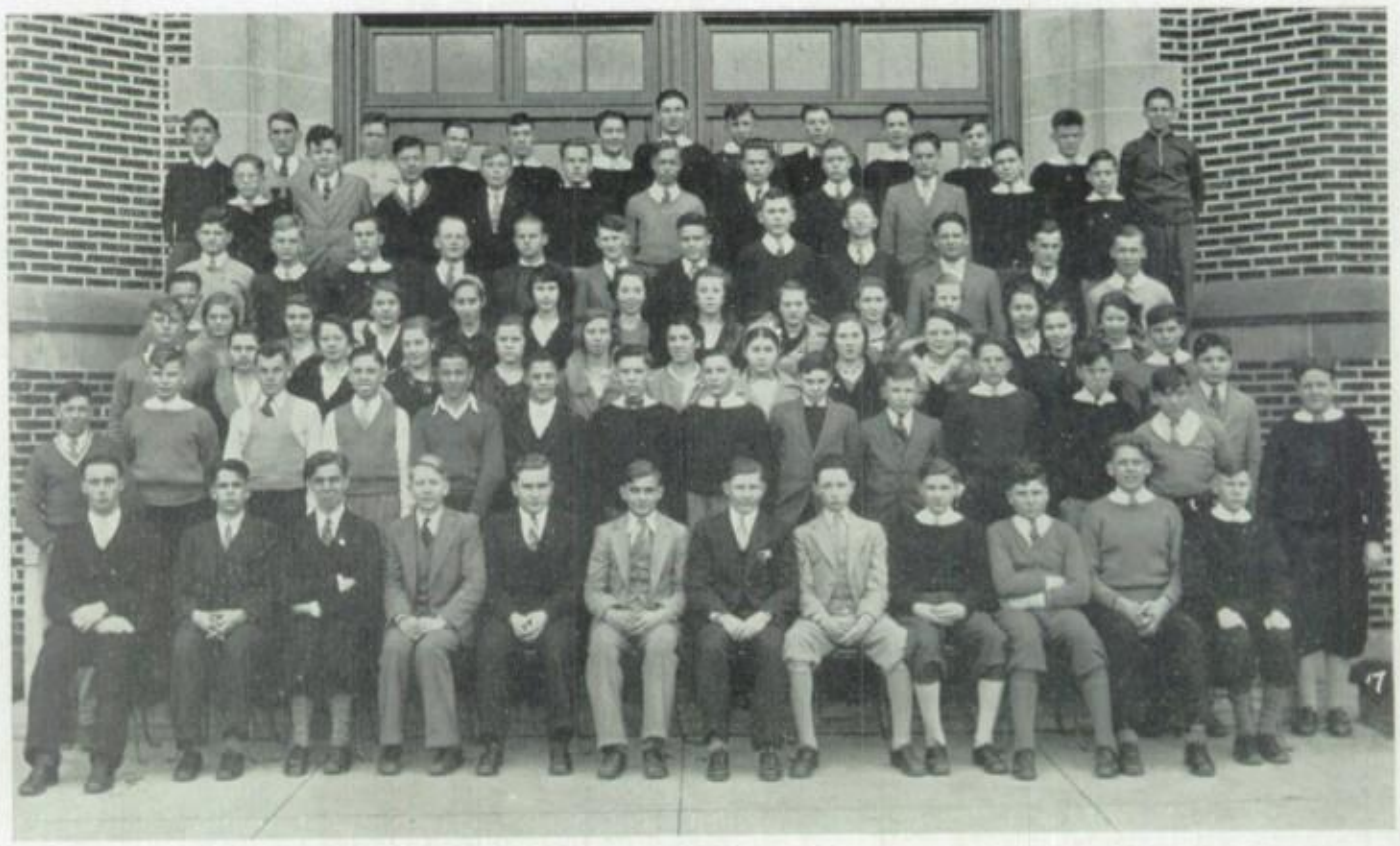

Sohomore Class

Girls

Aldinger, Helen
Bailey, Edith
Bell, Mary
Bensinger, Pauline
Blouch, Gladys
Borroni, Rosalba
Brajkovich, Celia
Brehm, Gladys
Brightbill, June
Castelli, Emma
Castelli, Sestilia
Campbell, Hazel
Christ, Ruth
Colbert, Augusta
Colbert, Margaret
Copp, Ruth
Croci, Josephine
Curry, Grace
Dove, Nellie
Dresher, Helen
Etnoyer, Irene
Foreman, Mildred
Fox, Jean
Garosi, Alda
Ginder, Leanna
Glasmire, Margaret
Greeley, Barbara
Heatwole, Eudora
Heisey, Mildred
Henry, Ethel
Hershey, Ruth
Hoover, Reba
Jamison, Florence
Jefferies, Ruth
Keener, Helen
Kegerreis, Verna
Kluck, Katherine
Kuntz, Mary
Martin, Margaret
Martin, May Anna
Materazzi, Ida
McGill, Hazel
Miller, Florence
Miller, Frances
Modesto, Jennie
Nornhold, Lillian
Nye, Edna
Nye, Esther
Page, Mary
Paioletti, Rosie
Pappariella, Stella
Phillips, Virginia
Reilly, Jeanette
Schiavoni, Gilda
Snavely, Helen
Sylvester, Teressa
Uhrich, Ruth
Vieli, Filomena
Von Nieda, Catherine
Wagner, Miriam
Walmer, Blanche
Weaver, Frances
Wiest, Helen
Witmer, Aimee

Sophomore Class

Boys

Bachman, William
Bailey, Lowell
Baker, Lewis
Baugher, Norman
Bauman, Allen
Belitz, Hans
Bobb, Francis
Bolinsky, Edward
Boltz, Wayne
Boose, Paul
Bowman, Luther
Bricker, Alvin
Brinser, Richard
Brown, James
Brown, James R.
Brown, Stanley
Brubaker, Paul
Bruce, Welton
Casantini, Eceo
Clark, Earl
Clawser, Willis
Cline, Richard
Coover, Franklin
Crozier, Thomas
Curry, Louis
Daniels, Elmer
Deimler, Wilson
Dower, Harry
Dresher, Alvin
Dupler, Samuel
Ebersole, Luke
Eby, Guy
English, Charles
Eveland, James
Evers, Rowland
Farver, Harold
Fasnacht, Ralph
Flaig, Willard
Forto, Nicholas
Fox, Thomas
Gardner, Harold
Geesaman, Richard
Geib, Russel
Gherardini, Raymond
Ginder, Levi
Gingrich, Norman
Gish, George
Good, Harold
Graff, Edwin
Groy, Paul
Guyer, James
Hart, John
Heisey, Burnell
Holzworth, Earnest
Huber, Staneley
Jacobs, Earl
Jacoby, Robert
Jefferies, James
Jefferies, Joseph
Jefferies, William
Johnson, Robert
Kase, Philip
Kautz, Paul
Kern, Frederick
Kline, Harold
Knoll, Richard
Koons, Albright
Krouse, Earnest
Lafferty, Marlin
Leiter, Emerson
Lingle, Russel
Ludwig, John
Macchioni, Maris
Mark, Albert
Martini, John
Mathias, Junior
McLaughlin, Wendle
Meashey, Vernon
Millward, Fred
Mosser, Arthur
Mountz, Harold
Nauman, Donald
Nelms, Vernon
Nerozzi, Peter
Nusbaum, Ray
O'Neal, James
Pavone, Donald
Pestelek, Michael
Petrucci, John
Postlewaite, Dennis
Postlewaite, Edward
Poticher, Darlington
Reed, Burke
Rhine, Wilmer
Rice, Ward
Rine, William
Sattezahn, Aaron
Schlegel, Woodrow
Seiverling, Daniel
Shaffer, Paul
Shay, Robert
Sheaffer, Robert
Sipe, Elwood
Smeltzer, Robert
Smith, Allen
Smith, Gerald
Smith, Henry
Smith, Joseph
Stover, Henry
Sunday, Robert
Sunday, Stanley
Todd, Harold
Tuck, John
Tulli, Vitro
Umberger, William
Walton, William
Wenrich, William
Wertz, Harvey
White, Alvin
Willier, Mark
Womer, Clayton
Womer, Lawrence
Zimmer, Thomas

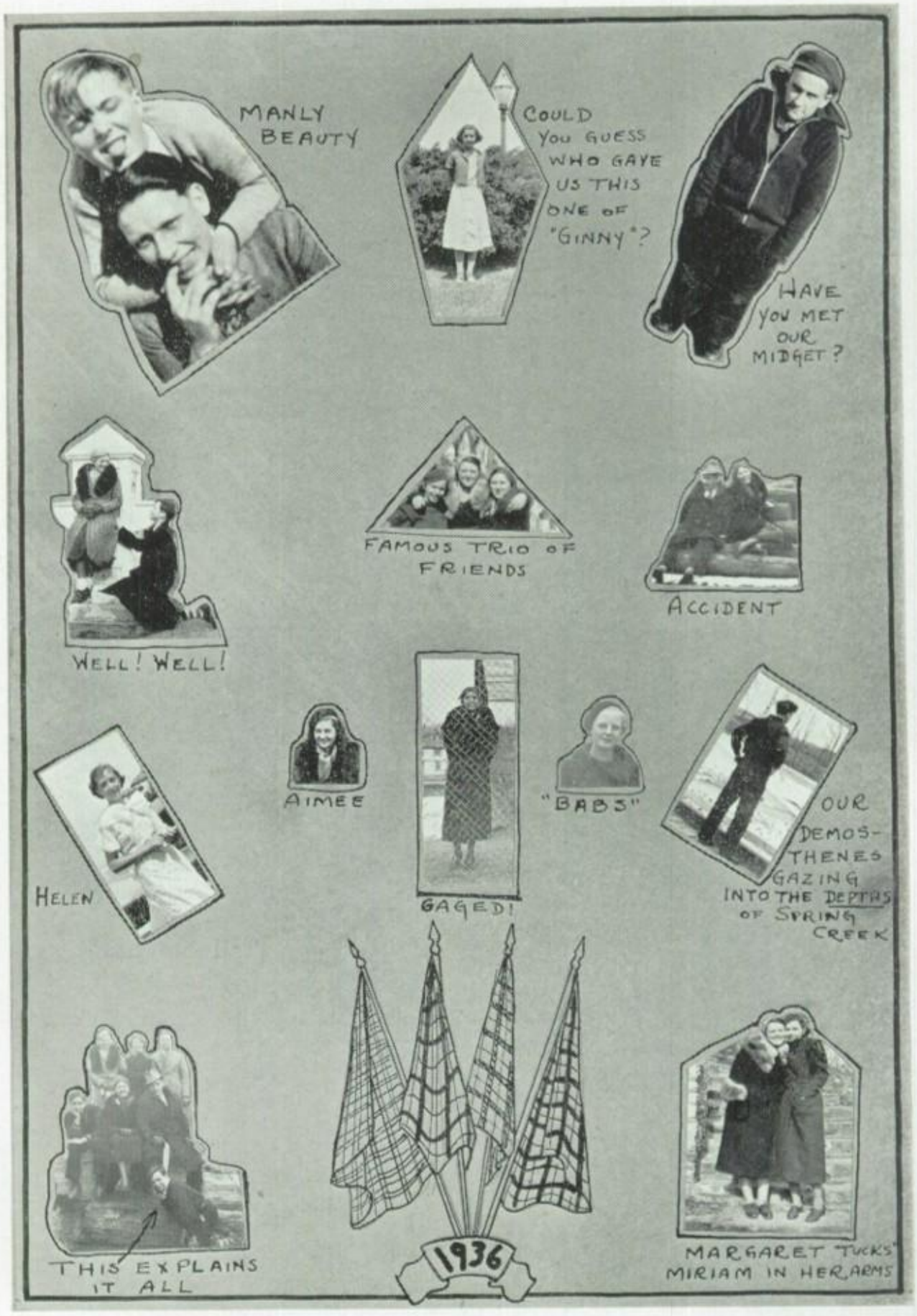
MANLY BEAUTY
COULD YOU GUESS WHO GAVE US THIS ONE OF "GINNY"?
HAVE YOU MET OUR MIDGET?
FAMOUS TRIO OF FRIENDS
ACCIDENT
WELL! WELL!
AIMEE
GAGED!
"BABS"
OUR DEMOS-THENES GAZING INTO THE DEPTHS OF SPRING CREEK
HELEN
THIS EXPLAINS IT ALL
1936
MARGARET "TUCKS" MIRIAM IN HER ARMS

Freshman Class History

• The freshman class of 1933-34 has finally reached the gate marking the end of its first year of high school. The students have been divided into classes according to the course they are taking. Some are taking the vocational, some the commercial, and others the academic course.

The class has been represented in almost all of the school activities. Two of its members led the magazine drive this year to victory. One of the boys met such success in his first year of football that he is wearing a coveted "H", and they have many other promising players. The class is also represented in the Mixed Chorus, Band, Broadcaster, Orchestra, and in various clubs. Some of its members are quite proficient in the Junior Debating Club. The class has also put on interesting programs in assembly.

With the above activities and hard work in the classrooms the freshman class feels as though it has spent a worthwhile year and is looking forward to next year when its members shall be sophomores.

Freshman Class

Girls

Annibali, Carina
Bagnarelli, Egle
Barbini, Fannie
Barto, Hilda
Basehore, Jean
Beachell, Lillian
Carlucetti, Helen
Castelli, Jane
Clark, Margaret
DeAngelis, Louise
DeSantis, Laura
Fausnacht, Orpha
Fausnacht, Ruth
Freed, Ida
Fromboluti, Osmida
Funghi, Helen
Funk, Grace
Gasper, Mamie
Geesaman, Pauline
Gordon, Gertrude
Graybill, Anna
Graybill, Sara
Habbyshaw, Josephine
Hawthorne, Lillian
Herr, Pauline
Hershey, Mary
Hess, Pauline
Hoffman, Alice
Hoffman, Elizabeth
Jefferies, Wilma
Kocher, Arlene
Knoll, Dorothy
Leese, Dora
Lineaweaver, Mildred
Lundquist, Betty
MacGee, Ruth
McCorkel, Irene
Menicheschi, Elide
Minnich, Blanche
Myers, Dorothy
Nardi, Catherine
Nye, Ethel
Nye, Ruth
O'Neal, Alma
O'Neal, Mary
Paponetti, Mary
Pass, Viola
Pelino, Virginia
Pellegrini, Sara
Putt, Geraldine
Ream, Clara
Reese, Frances
Rice, Mary
Sayger, Verna
Schaffner, Arlene
Schlegel, Sara
Sell, Mildred
Shenk, Harriet
Slesser, Adelia
Smith, Pearl
Speck, Anna
Stains, Myrtle
Swanger, Sara
Swartz, Arlene
Tice, Beulah
Troop, Virginia
Trump, Lucille
Tshudy, Christine
Umberger, Verna
Wagner, Esther
Walmer, Sallie
Weiss, Erma
Wenrich, Martha
Witmer, Verlue
Wrightstone, Isabelle
Zern, Martha
Zimmerman, Alberta
Zoll, Ruth

Freshman Class

Boys

Badger, Ashley
Basehore, Lee
Basehore, Samuel
Cake, Randall
Castelli, Frank
Cifani, Frank
Curry, Conrad
Diehl, Leon
Dressler, George
Erdman, Henry
Eshelman, Rufus
Fasnacht, Freeland
Fasnacht, Robert
Fox, Richard
Garman, Gene
Garrison, Arthur
Geiling, Foster
Gilmore, Alger
Ginder, John
Gingrich, Howard
Gingrich, Joseph
Gingrich, Witman
Gravino, John
Habecker, Clyde
Hahn, Kenneth
Hartman, Richard
Heatwole, Warren
Hollingsworth, Kenneth
Hostetter, Stanley
Hoy, Robert
Hoy, William
Ionni, Ermo
Kleinfelter, Paul
Koppenhaver, John
Lafferty, George
Langerio, Arizio
Long, Harold
Manori, Renaldo
Mays, Earl
McCurdy, Elmer
Meiser, Lester
Meiser, Thomas
Meyer, Ray
Miller, Richard
Miller, Richard T.
Miller, William
Moore, George
Nye, Lee
Pasquini, Mauro
Peters, Elwyn
Peters, William
Potter, Urie
Rhine, Donald
Rice, Samuel
Risser, Joy
Rothrock, Clair
Schiavoni, Amadeo
Schiavoni, Victor
Shifflet, George
Smith, Frederick
Smith, James
Spangler, Jacob
Spangler, Russell
Steinruck, Eugene
Umberger, James
Von Ezdorf, Richard
Wagner, Felix
Wallace, William
Whitehaus, Charles
Wolfgang, Charles

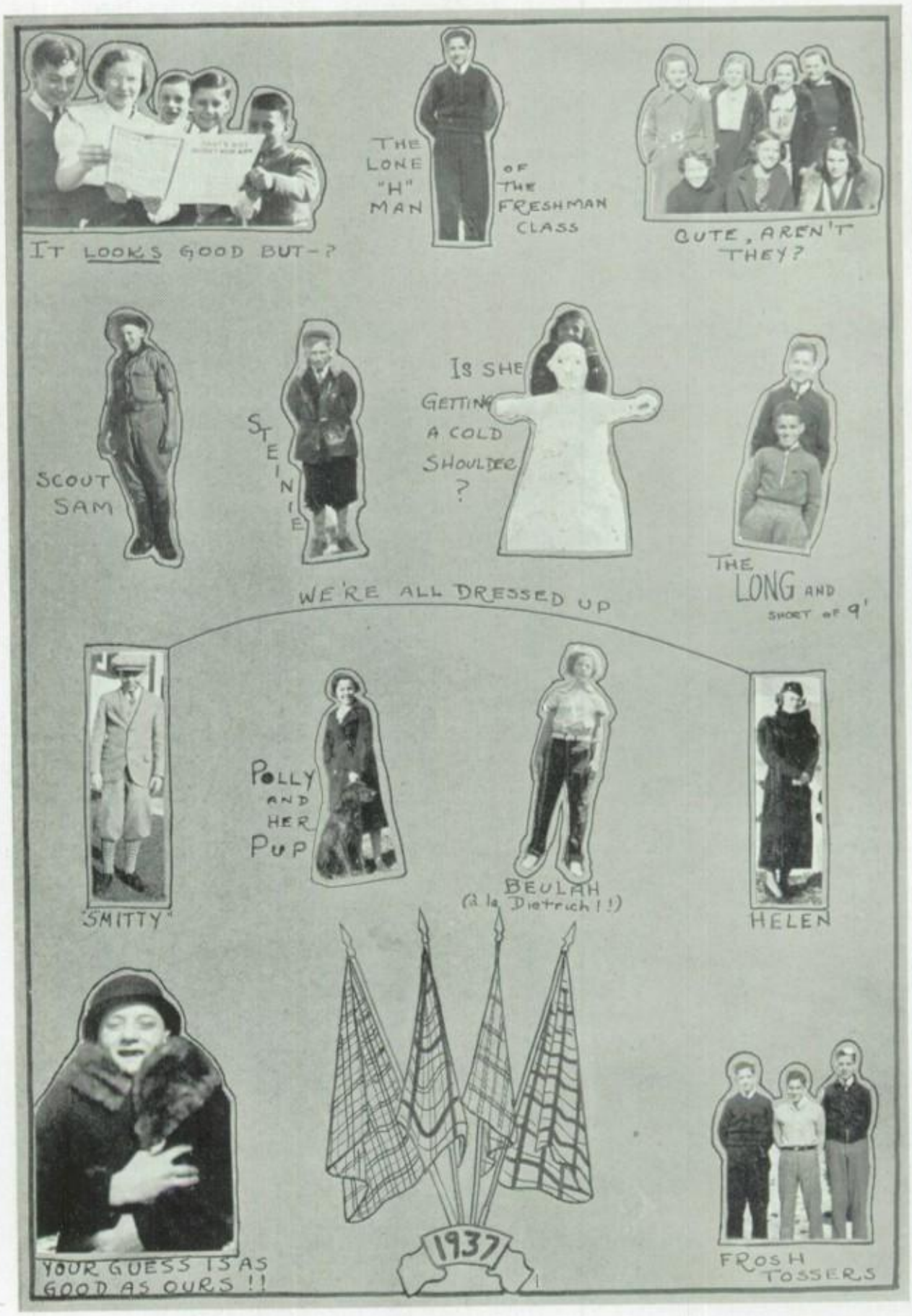
IT LOOKS GOOD BUT-?
THE LONE "H" MAN OF THE FRESHMAN CLASS
CUTE, AREN'T THEY?
SCOUT SAM
STEINIE
IS SHE GETTING A COLD SHOULDER ?
THE LONG AND SHORT OF 9'
WE'RE ALL DRESSED UP
"SMITTY"
POLLY AND HER PUP
BEULAH (a la Dietrich!!)
HELEN
YOUR GUESS IS AS GOOD AS OURS !!
1937
FROSH TOSSERS

Eighth Grade

Girls

Adams, Erma
Balsbaugh, Mary Ellen
Bomgardner, Mary
Bordner, Sarah
Bowman, Eleanor
Bybee, Anna Mae
Cake, Joyce
Clementi, Pearl
Colangelo, Dora
D'Eramo, Florence
Ebersole, Betty
Ensminger, Avis
Eshelman, Evelyn
Firestone, Grace
Foreman, Evelyn
Gasper, Mary
Glasmire, Ethel
Guiffre, Rosie
Habecker, Eva
Heck, Ruth
Henry, Mildred
Hess, Esther
Jefferies, Florence
Jefferies, Sara
Jerrick, Anna
Kautz, Romaine
Koons, Wanda
Kline, Mary
Kroll, Christine
Masimer, Dorothy
Memmie, Freda
Miller, Nancy
Miller, Sheldon
Modesto, Piacentina
Morrison, Betty
Neidigh, Leureda
Nell, Nona
Nye, Armeda
Ream, June
Reed, Geraldine
Rhoads, Pauline
Rossi, Ida
Roush, Florence
Rupp, Romaine
Sando, Mildred
Sechrist, Mildred
Shaeffer, Kathryn
Shearer, Violet
Sholley, Irma
Shope, Rhea
Slaybaugh, Helen
Slesser, Margaret
Sternberger, Eva
Tacco, Caroline
Templin, Irene
Tice, Helen
Walters, Virginia
Welchans, Anna
Zaccanini, Elvira

Boys

Aurentz, John
Bailey, Stephen
Basehore, Herman
Biagi, John
Black, William
Blose, Joseph
Boltz, Freeman
Boyer, John
Bricker, Richard
Bucciarelli, John
Carberry, George
Cope, Carl
Corsetti, Orfeo
Croci, Clementi
Curry, Herbert
Curry, Irwin
Deaven, Russell
Deets, Daniel
Ebersole, Paul
Engle, William
English, Nathan
Erdman, Henry
Ginder, Harold
Gordon, David
Heichel, Joseph
Heilman, Charles
Hoerner, Leon
Houser, Bernard
Koons, Lloyd
Lafferty, George
Lingle, Frank
Long, John
Lundquist, Robert
Macchioni, Nardi
Nye, Chalmer
Pearl, Owen
Petrucci, Eroldo
Poorman, Harold
Rakosky, Joseph
Rasmussen, Frederick
Roland, Basil
Rumpf, Leonard
Schroll, Harvey
Sheeley, Mark
Smith, Allen
Snavely, Clyde
Spangler, Carl
Sponaugle, Warner
Stambaugh, Wilbur
Stewart, Robert
Stover, Paul
Tacco, Joseph
Templin, Harry
Valerio, Dominic
Venture, Anthony
Von Nieda, Boyd
Wagner, Edwin
Weigley, Paul
Zentmeyer, Richard

Seventh Grade

Girls

Bechini, Idelia
Bistline, Ruth
Bowman, Eleanor
Brandt, Treva
Brunner, Edith
Burgner, Eva
Camacci, Martha
Capitani, Sylvia
Carluccetti, Lily
Carlucetti, Jean
Casantini, Esther
Castelli, Josephine
Catherine, Julia
Cifani, Gilda
Clementi, Mary
Curry, Mary Jane
Deaven, Dorothy
Deimler, Pauline
Diemler, Betty
Dressler, Jean
D'Romauldi, Jean
Dupler, Edna
Eshleman, Bessie
Evans, Helen
Fink, Esther
Forry, Mary Jane
Fox, Dorothy
Frenchi, Grace
Fromboluti, Elsie
Gehret, Lois
Groy, Avalon
Habecker, Helen
Heck, Arlene
Heisey, Jean
Hess, Betty
Hess, Marion
Houser, Betty
Jerrick, Edna
Knoll, Betty
Kocher, Joyce
Long, Dorothy
Look, Kathryn
Ludwig, Esther
Martini, Albina
Miller, Thelma
Nissley, Dorothy
Papponetti, Gemma
Pasquini, Elia
Patrick, Sarah
Pronio, Elvira
Pronio, Norma
Ranerio, Dannie
Reese, Rose
Roach, Louise
Rossi, Amelia
Schwenk, Ruth
Sensor, Frances
Shaffer, Lillian
Shank, Beatrice
Shifflet, Lois
Shope, Carol Jane
Simmons, Winifred
Speraw, Helen
Startoni, Louise
Sternberger, Geraldine
Trump, Caroline
Tulli, Vienna
Wagner, Ada
Wallace, Genevieve
Wise, Elizabeth

Boys

Annibali, Aldo
Arndt, Thomas
Baiocchi, Tommy
Basehore, Paul
Bechini, Bertero
Black, Thomas
Bonat, Freddie
Boyer, Glenn
Bracale, John
Brinser, Gerald
Brunner, Clair
Bucci, Joseph
Bucciarelli, Paul
Cappelli, Ivan
Casini, Frank
Castelli, Samuel
Cammack, Edward
Cammack, Herman
Conrad, Warren
Cramer, James
Curry, Richard
DeAngelis, Samuel
Deimler, Herman
Ebersole, Mark
Fasnacht, Henry
Foreman, Clair
Foschetti, Felix
Foschetti, Romeo
Gable, Clair
Geib, Charles
Geiman, Paul
Gherardini, Herman
Ginder, Herman
Gipe, Norman
Glasmire, Norman
Gravino, Joseph
Haken, William
Hawthorne, Robert
Herr, Henry
Hershey, Marlin
Hess, Levi
Hinkle, Roscoe
Hipple, Donald
Hoerner, Charles
Hollingsworth, Carl
Hosler, Forrest
Houser, Mark
Howard, Harry
Jefferies, Franklin
Kleinfelter, Daniel
Lehman, Wesley
Leoni, Frank
MacGee, Wendell
McCorkel, Howard
Mease, Robert
Meashey, Irvin
Mengel, John
Moyer, Paul
Muench, Harold
Ott, Guy
Paioletti, Selvan
Pechini, Ralph
Pecunia, Joseph
Peffley, Chester
Pelino, Ernio
Pendleton, William
Plebani, Joe
Poorman, William
Popp, Daniel
Rhoads, John
Schell, Charles
Schwenk, Edwin
Seavers, John
Sheckart, James
Skinner, Harvey
Speicher, Henry
Tshudy, John
Van Horn, George
Wallace, Peter
Wanfried, Harold
Warble, Owen
Wenrich, Richard
Williard, Harry
Yeager, Charles
Zaccanini, Guy

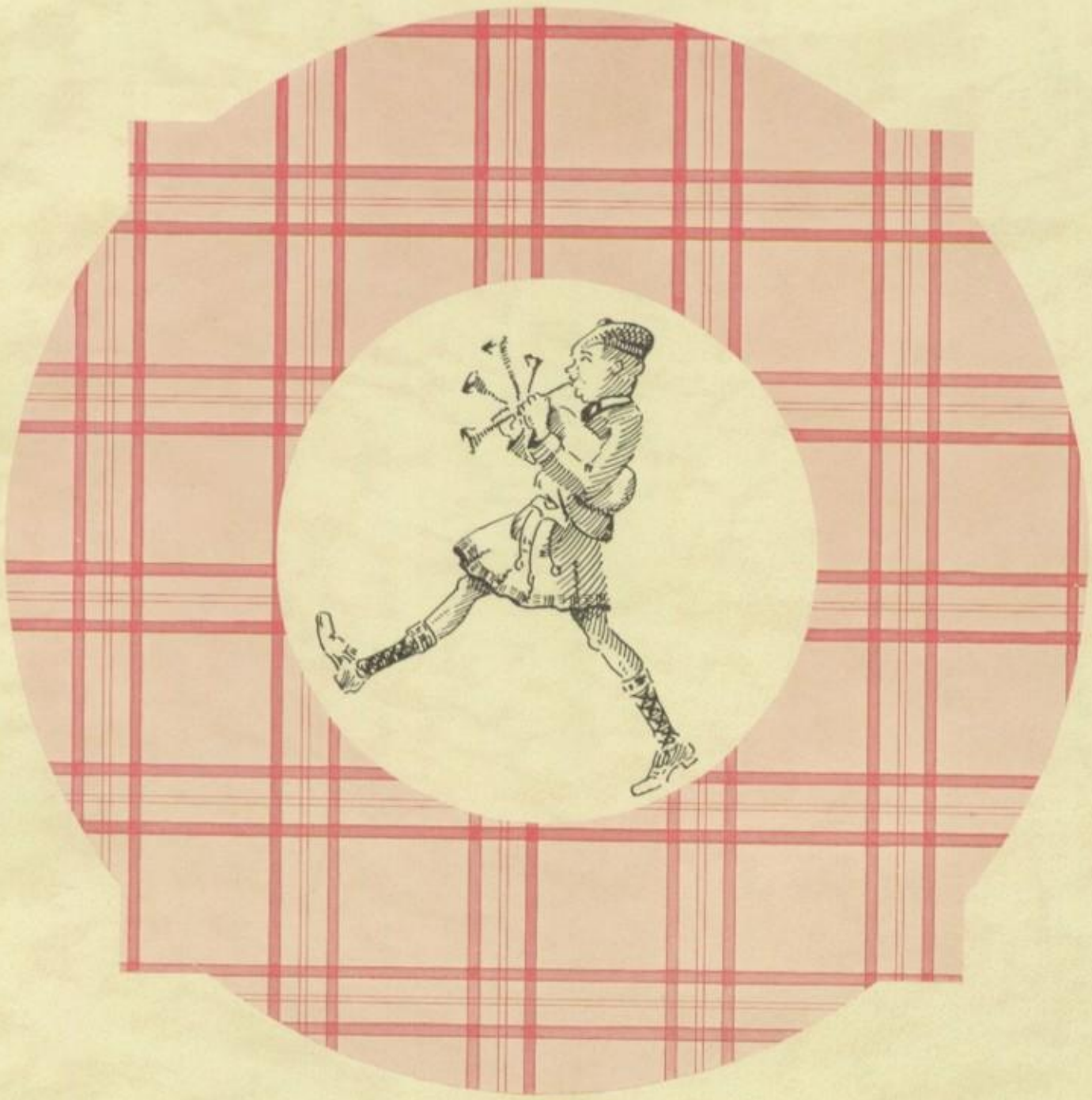

•ACTIVITIES

Club Activities

• Our school curriculum would seem incomplete and unfinished if we had to give up our many club activities. Each year a survey is made of the student body to determine just where the interests are centered. Then if sufficient demand is made for a particular type of club, it can usually be organized under the supervision of a teacher who also has an interest in that field of activity. The majority of these clubs meet in school time during the fifty-minute club periods on Wednesday and Friday. However, there are some groups which spend many hours in work—even though it is pleasant work—outside the regular routine, for example, the Mixed Chorus, Tri-Hi-Y, Hi-Y, Sigma Gamma, Patrol Club, and others. This same fact is also very applicable to all dramatic activities. Strangely enough, this labor is done very willingly in spite of the fact that it is frequently as tedious and difficult as class-work. The chief difference is that students have chosen to do it.

A visit to one or all of these organizations would convince anyone that things are truly accomplished in them. In many cases pupils acquire skill and knowledge that they could not conveniently secure in an ordinary curriculum. As you look through the following pages, you will notice the wide variety of fields entered by these enterprising young Americans. Most of the students belong to at least two clubs.

The old theory that the extra activities or "fads and frills" detract from the mastery of the three R's has been blasted, because the average student benefits from his additional knowledge and contacts. Our clubs present golden opportunities to all those who find time and ambition to join them.

H. DEITRICH
C. BARNHART
S. FUNGHI
P. SPANGLER
E. SEAVERS
M. LINGLE
A. LAFFERTY
E. WILSON
R. HUBER
E. SLESSER
G. ESHELMAN
A. JENKINS
K. KING
C. FORREST
O. SMELTZER
A. SLESSER
V. PHILLIPS
E. PETRUCCI
R. HOFFMAN
B. HANCOCK
W. BAUGHER
R. ZIEGLER
E. ELSARELL
J. KEYSER
V. WEAVER
R. PRONIO

Choclatier Staff

Editor-in-chief	Sara Funghi	Sports Editors	Evelyn Slesser
Associate Editors	Pauline Spangler		Glenn Eshelman
	Elsie Wilson	Historian	Oliver Smeltzer
	Clifford Barnhart	Business Manager	Harvey Deitrich
Art Editors	Anna Lafferty	Advertising Manager	Wilfred Baugher
	Richard Huber	Ass't Advertising Mgr.	Richard Ziegler
Humor Editors	Kenneth King	Circulation Manager	Brent Hancock
	Amos Jenkins	Ass't Circulation Mgr.	Robert Hoffman
Alumni Editor	Carolyn Forrest		

• A consultation with Mr. Webster would reveal that staff is a word of many meanings. It can be a stick carried for support in walking, or for defense; sometimes it is the frame on which music is written; other times it is used to denote a building material used in place of stone; and then of course it frequently means a group of assistants who carry out the plans of a leader, manager, or editor. The first and last of these definitions seem to explain the group on the opposite page. These students nominated by the Senior Council and elected by the members of the senior class are the assistants to the editor, Sara Funghi. This method of filling the positions on the staff is plausible because the class has by years of association learned to know the abilities of its individuals. Then, since the publication of this annual is the event second only to Commencement to every high school student, he will do his bit to see that the right people are on the staff.

You may wonder just what the first definition has to do with the Choclatier. Perhaps (?) you have noticed that the theme is Scottish, and could you imagine the famous Scotsman, Harry Lauder, without his stick? Therefore, we have to have a staff for two reasons: our theme is set in the Land of the Thistle and Tartans and—well, how could there be a year book without a staff?

First Row: R. Miller, E. Elsarelli, C. Barnhart, R. Ziegler, C. Balsbaugh, Miss Clemens, Adviser; C. Flowers, L. Gallagher, W. Haken; Second Row: F. Boltz, E. Slesser, A. Lafferty, D. Weaver, S. Funghi, B. Greeley, M. Mish, P. Spangler, C. Forrest, S. Schlegel, A. Basehore, M. Glasmire, T. Goodling; Third Row: E. Ebersole, F. Markey, R. Pronio, E. Wilson, J. Brinser, E. Seavers, M. Miller, G. Eshelman, R. Miller, H. Baum, W. Clark, C. Lehman, B. Swartz; Fourth Row: C. Miller, R. Gumpher; Other Members: A. Decaroli, R. Smeltzer.

Broadcaster

EDITORIAL STAFF

Editor-in-chief	Carolyn Balsbaugh	'34
Managing Editor	Richard Ziegler	'34
Assistant Editors	Lillian Gallagher	'35
	Clifford Barnhart	'34
News Editors	Elda Elsarelli	'34
	Pauline Spangler	'34
Assistant News Editor	Angelina Decaroli	'35
Alumni Editor	Carolyn Forrest	'34
Sport Editors	Evelyn Slesser	'34
	Ross Gumpher	'34
Assistant Sports Editor	Robert Miller	'35
Feature Editors	Jeanne Brinser	'34
	William Clark	'35
Associate Editors	Barbara Greeley	'36
	Robert Smeltzer	'36
Exchange Editor	Dorothy Weaver	'35
Librarian	Elsie Wilson	'34
Humor Editor	Margaret Mish	'34
Vocational Editor	Glenn Eshelman	'34

CLASS REPORTERS

Alma Basehore	'34	Margaret Glasmire	'36	Freeman Boltz	'38
Tola Goodling	'35	Richard Miller	'37	William Haken	'39
		Sara Schlegel	'37		

BUSINESS STAFF

Financial Director	Clair Flowers	'34
Advertising Manager	Charles Miller	'34
Assistant Advertising Mgrs.	Howard Baum	'35
	Clarence Lehman	'35
Circulation Managers	Sara Funghi	'34
	Regina Pronio	'34
Assistant Circulation Mgr.	Emma Seavers	'34
Business Secretary	Anna Lafferty	'34
Typists	Esta Ebersole	'34
	Fern Markey	'34
Assistant Typists	Maurice Miller	'34
	William Swartz	'34
Faculty Adviser	Mary E. Clemens	

• As nine years loom in the background, the Hershey Broadcaster, monthly publication of Hershey High School, assumes a position of honor. It has been awarded this year three distinctive honors—first class honor rating in school print shop publications by the National Scholastic Press Association and the Pennsylvania School Press Association, and second place by the Columbia Scholastic Press Association. In addition to this it is an active member in the Quill and Scroll, the national honorary society for high school journalists.

First Row: S. Hostetter, Mr. Eby, Adviser; M. Bacastow, Sec.-Treas.; W. Clark, Pres.; E. Wilson, V. Pres.; C. Barnhart, H. Dower, J. Smith; Second Row: R. Fox, C. Curry, I. Freed, L. Beachell, H. Shenk, A. Decaroli, M. Hohenstein, M. Berarde, T. Goodling, E. Steinruck; Third Row: C. Wolfgang, F. Smith, J. Habbyshaw, B. Meager, P. Spangler, I. Bomgardner, I. Smith, W. Hoy, R. Spangler, R. Von Ezdorf; Other Member: U. Potter.

Debating Club

TEAMS

AFFIRMATIVE	NEGATIVE
Angelina Decaroli	William Clark
Betty Meager	Margaret Berarde
Elsie Wilson (Captain)	Pauline Spangler (Captain)

Question: "Resolved that the United States should adopt the essential features of the British system of radio control and operation."

• Debating is one of the activities of Hershey High School still supported by ambitious students desiring practice in public speaking. This year pupils from seventh to ninth grades formed a junior club in which they were trained to later assume the duties of varsity debaters. The varsity debaters failed, however, to obtain the cup awarded by the Patriot and The Evening News, but were at least successful in accumulating more points than any of the other teams in the Dauphin-Lancaster County Debating League. A critic judge this season rendered the decisions in the debates instead of the old system in which three judges gave the verdict. The following table shows the results of the league:

	Judges' Decisions	Points
Elizabethtown	5	269½
Hershey	1	280¾
Hummelstown	4	274½
Middletown	2	251¾

First Row: Miss Royer, Adviser; M. Morrison, Sec.; P. Spangler, V. Pres.; V. Weaver, Pres.; S. Laudermilch, Treas.; Miss Clemens, Adviser; E. Reese, A. Lafferty; Second Row: A. Basehore, M. Seltzer, E. Shope, E. Ebersole, B. Heatwole, M. Hohenstein, S. Stover, D. Graybill, E. Keener; Third Row: F. Markey, R. Fureman, E. Koons, S. Funghi, M. Mish, G. Stahler, T. Risser, M. Harkins; Fourth Row: C. Forrest, I. Bomgardner, E. Slesser, E. Von Nieda, G. Kauffman, L. Peck, J. Keyser, C. Balsbaugh, R. Roush, E. Hunter; Fifth Row: E. Halterman, E. Seavers, H. Tinney, E. Cramer, I. Hilmer, R. Fasnacht, E. Schlegel, R. Mark, E. Wilson; Other Member: J. Brinser.

Sigma Gamma

• The senior girls have united their efforts in an endeavor to learn to associate with each other and to mingle with people; thus we have the Sigma Gamma.

The organization is divided into eight groups. Each one sponsors a meeting once during the year at the home of one of the girls in the group. These affairs are simple and informal, insuring a good time to every girl. They usually consist of refreshments followed by a few games. Many are content to discuss or converse about school problems.

Its motto, "The Elevator to Success Is Not Running; Take the Stairs," reveals the lofty ideals which the girls are striving to attain through work. This attitude is encouraged by the advisers, Miss Clemens and Miss Royer.

Each year the girls are rewarded for their faithfulness to the organization by being permitted to buy either a charm or a pin. The Sigma Gamma purchases these at reduced prices.

Flower: Yellow Tea Rose

Colors: Blue and Silver

"A Lucky Break"

• On April 17 and 18 "A Lucky Break", a three-act farce by Zelda Sears, was produced by alternating casts chosen from the senior class.

After an absence of twenty years, John Bruce returns to the Connecticut village of his boyhood where he is beset on all sides by friends asking favors.

Suspecting that his money is the source of his popularity, he permits a rumor that he has lost his fortune in Wall Street to go unchecked, believing that this will show his friends in their true colors. It does; he finds them all sympathetic and loyal. Even Benny Ketcham, who is developing "pep and personality" to become a "super-salesman," proves himself to be a real person and unconsciously shows Bruce how to obtain the factory site he desires at a lower figure.

The story is brought to a climax when Tommy receives $10,000 to decorate the university, elopes supposedly with Nora, since these two were feigning a romance, to keep the true love affair a secret, because Mrs. Mullet disapproves of Tommy as Claudia's suitor. But Nora makes her appearance and everyone learns that it was not Nora but Claudia who eloped with Tommy. Mrs. Mullet learns that love can alter a career. Mr. Bruce falls in love with Nora and the curtain closes on a scene of supreme joy and happiness.

CASTS

	APRIL 17	APRIL 18
Martha Mullet	Carolyn Balsbaugh	Sara Laudermilch
Nora Mullet	Margaret Mish	Evelyn Slesser
Elmine Ludine Smith	Elsie Wilson	Marion Hohenstein
Benny Ketcham	James Brooks	Mervin Lingle
Abner Ketcham	Robert Hoffman	Robert Emerick
Mrs. Barrett	Mary Morrison	Jeanne Brinser
Claudia Barrett	Geraldine Stahler	Pauline Spangler
Tommy Lansing	John Herr	Donald Hipps
John Bruce	Glenn Eshelman	Clair Flowers
Charles Martin	Richard Ziegler	Oliver Smeltzer
Jura Charente	Irene Hilmer	Evelyn Cramer
Var Charente	William Swartz	Brent Hancock
Bella MacWatt	Fern Markey	Ruth Mark
Alchiba Spinster	Eva Halterman	Elda Elsarelli
Alphecca Spinster	Alma Basehore	Emma Seavers
Spivins	Kenneth King	William Penesi
Tokio	Maurice Miller	James Landis
Watkins	Ray Goudy	Raymond Smith

Numerous Boarders and Dancers

The Ghost of Lollypop Bay

• "The Ghost of Lollypop Bay," one of Charles Wakefield Cadman's operettas in two acts, was presented by members of the Mixed Chorus with a double cast.

Miss Jemima Steel (a spinster because of circumstances rather than choice) has established a summer school for girls on the shore of Lollypop Bay. Professor Alvin Flint (a bashful bachelor) has established a similar school for boys on the opposite side of the lake. Social relations between camps are very restricted, but Professor Flint and his boys are accustomed to call on Miss Steel and her girls in a body. Dinah, the colored maid, declares she has seen a ghost. This suggests to Mary, Midge, and Molly an idea for enlivening matters when the boys come. So a masquerade is planned. But Dinah, eager to break up this camp on account of the desire to return to her Marcus, had previously made the pretense of seeing a ghost to prepare the way for her own masquerade in ghostly attire. It was she who was seen by Miss Steel, but Mary masquerading at the same time does not know this, nor does Dinah know of Mary's disguise.

Marcus, anxious to comfort his Dinah, cause "she's sech gud comfortin' when she's scairt," dons a ghostly attire. Excitedly these three ghosts clash into Miss Steel and Professor Flint and the girls and boys.

Professor Flint finds Miss Steel "sech gud comfortin' when she's scairt" also and so proposes marriage. Miss Steel accepts and the two schools combine making it a co-educational school.

CASTS

	MARCH 20	MARCH 21
Miss Jemima Steel	Evelyn Slesser	Margaret Mish
Mary	Helen Gerth	Pauline Spangler
Midge	Marion Hohenstein	Mildred Romig
Molly	Geraldine Stahler	Ann Snavely
Dinah	Esta Black	Vera Miller
Professor Alvin Flint	Francis Garman	Brent Hancock
Dick	Russel Gordon	William Irish
Harry	Luke Ebersole	John Tuck
Tom	Clair Flowers	Glenn Eshelman
Marcus Adam Johson	Amos Jenkins	Ray Goudy

Boys and Girls — Mixed Chorus

First Row: F. Vieli, L. Capitani, M. Santarelli, R. Fureman, B. McCorkle, E. Hawthorne, R. Christ, M. Miller, V. Pres.; G. Eshelman, Pres.; C. Flowers, Treas; A. Basehore, Sec.; S. Shearer, M. Miller, E. Kuntz, M. Hohenstein, O. Fausnacht; Second Row: E. Hunter, I. Shepler, E. Petrucci, M. Kuntz, M. Martin, E. Keener, L. Ginder, S. Stover, P. Hess, R. McGee, R. Zoll, B. Habecker, T. Goodling, E. Henry, E. Shope, D. Miller, F. Gilmore, L. Castronai, Miss Bigham, Director; Third Row: N. Forto, F. Weaver, M. Marani, L. Gallagher, V. Phillips, B. Greeley, A. Slesser, J. Basehore, B. Hoffman, S. Laudermilch, I. Bomgardner, T. Risser, M. Harkins, C. Ream, D. Graybill, M. Berarde; Fourth Row: L. Ebersole, F. Miller, J. Fox, C. Etter, G. Curry, J. Baker, A. Pronio, H. Keener, P. Bensinger, A. Colbert, B. Heatwole, E. Black, V. Miller, M. Ail; Fifth Row: E. Cramer, R. Hershey, M. Colbert, A. Witmer, M. Henry, M. Heisey, B. Walmer, M. Romig, S. Frank, G. Spancake, V. Weaver, M. Mish, G. Stahler; Sixth Row: J. Brooks, R. Roush, E. Halterman, A. Dresher, E. Bell, R. Fasnacht, I. Miller, H. Gerth, E. Seavers, H. Tinney, E. Slesser, G. Gordon, M. Sell, P. Spangler, E. McCurdy; Other Members: A. Decaroli, M. Seavers.

Mixed Chorus

• There are very few clubs or bodies of people that are more versatile than the Mixed Chorus. This group renders musicals both for school occasions and community services. Its largest work of art was the operetta; then came many others including the Christmas Cantata, its part in the school pageant, and the hymns sung for the Hershey Community Services in the Community Building.

This assemblage of senior high students is the greatest ever obtained in the history of the Hershey Schools, consisting of one hundred and forty voices. Every member is proud to be ranked in the chorus and is extremely attentive to the wishes of his director, Miss Bigham.

The club convenes before and after school which means a sacrifice of time to many, yet this is no drawback to those sturdy vocalists. Its aim is to produce a chorus which will come forth victorious in the state contest to be held this spring.

First Row: F. Cifani, M. Henry, G. Dressler, W. Gingrich, W. Flaig, C. Heilman, C. Spangler, N. Glasmire, C. Rothrock, J. Spangler; Second Row: S. Bailey, M. Sheely, A. Larish, D. Long, G. Garman, R. Zentmeyer, W. Peters, H. Curry, L. Curry, A. Wagner, E. Glasmire; Third Row: Miss Bigham, Director; L. Rumpf, C. Basehore, M. Curry, R. Bricker, C. Foltz, I. Sholley, R. Hershey, S. Basehore, P. Brubaker, J. Moyer, N. Forto, F. Garman, Stud. Director; Other Members: W. Rhine, M. Pestelek.

Orchestra

• There are frequent occasions in school activities when an orchestra is greatly appreciated. At times such as between acts in plays, at debates, at Christmas and other programs, there is nothing more suitable than its music. On all these occasions in our school career, this band of musicians lent their talent loyally, and therefore deserve to share in the success of these enterprises.

A large part of any body is its leadership; here Miss Esther G. Bigham must be credited. Her qualities of musical ability and thoroughness endowed the group of young players.

The practices, held every week during club periods, supplemented by extra violin drill given by Mr. Klauss, helped to fit the orchestra for its multiform duties so ably performed about the school.

INSTRUMENTS

VIOLINS
F. Cifani
M. Henry
S. Bailey
M. Sheeley
A. Larish
W. Rhine
M. Pestelek
C. Rothrock
J. Spangler
F. Garman
A. Wagner
E. Glasmire

TUBA
S. Basehore

TRUMPETS
L. Curry
H. Curry
W. Peters

SAXOPHONES
L. Rumpf
G. Garman
D. Long

CLARINETS
G. Dressler
W. Gingrich
W. Flaig
C. Heilman
C. Spangler
N. Glasmire

TROMBONES
J. Moyer
P. Brubaker

E-FLAT ALTO HORN
N. Forto

GLOCKENSPIEL
I. Sholley

PIANO
I. Sholley
R. Hershey

DRUMS
M. Curry
R. Bricker
C. Foltz

First Row: W. Gingrich, C. Heilman, F. Castelli, G. Garman, E. Mays, L. Curry, R. Miller; Second Row: F. Geiling, G. Dressler, C. Spangler, M. Berarde, M. Miller, S. Shearer, L. Rumpf, M. Henry, P. Keener, H. Speicher, G. Eby, J. Curry, H. Curry; Third Row: J. Smith, F. Hosler, F. Leoni, R. Markley, T. Goodling, D. Long, I. Smith, H. Meashey, D. Eby, P. Seitsinger, R. Garman, H. Wanfried, G. Shifflet, M. Henry, W. Peters; Fourth Row: N. Glasmire, W. Baker, V. Cini, W. Garver, G. Boyer, P. Brubaker, J. Moyer, R. Gordon; Fifth Row: Mr. Brenneman, Director; H. Keener, S. Basehore, C. Basehore, R. Zentmeyer, H. Basehore, D. Deets, M. Lingle, C. Foltz; Other Members: H. Belitz, R. Spangler, N. Forto.

Band

• The Band of Hershey High is a growing organization and yearly becomes more and more essential to the high school at the football games as well as on other occasions which need some means of arousing enthusiasm. Each year a larger number of students wish to participate in the band until there are now fifty-three members in this sturdy squad.

This year the Band under the direction of Mr. Brenneman will enter the Pennsylvania Music League Contest held at Hershey. Last year the band entered the same contest but failed to win the award.

This organization practices once a week under the supervision of Mr. Brenneman. Much time must be devoted to practice since many players are inexperienced and thus require much personal attention. However, the mental picture of this group, preceding the football team after a successful game and playing a stirring march, ought to heighten the spirit of any person who dares to doubt the efficiency of the Band.

INSTRUMENTS

CLARINETS
W. Gingrich
C. Heilman
F. Castelli
G. Garman
F. Geiling
G. Dressler
C. Spangler
J. Smith
F. Hosler
F. Leoni
N. Glasmire
W. Baker
V. Cini

CORNETS
R. Miller
L. Curry
E. Mays
H. Curry
J. Curry
G. Eby
G. Speicher
W. Peters
M. Henry
G. Shifflet
H. Wanfried

PICCOLO
H. Belitz

SOPRANO SAXOPHONE
L. Rumpf

ALTO HORNS
N. Forto
M. Miller
S. Shearer
M. Berarde

BARITONES
P. Keener
M. Henry

BASS HORNS
S. Basehore
C. Basehore

GLOCKENSPIEL
I. Smith

CYMBALS
H. Meashey

DRUMS
H. Basehore
D. Deets
R. Zentmeyer
M. Lingle

BASS DRUM
C. Foltz

DRUM MAJOR
R. Gordon

SAXOPHONES
W. Garver
G. Boyer
R. Markley
T. Goodling
D. Long
I. Smith

SARUSSOPHONE
H. Keener

TROMBONES
J. Moyer
P. Brubaker
R. Garman
P. Seitsinger
D. Eby

First Row: C. Forrest, R. Aurentz, G. Stahler, Miss Hyland, Adviser; V. Miller, V. Pres.; M. Mish, Pres.; Elsarelli, Treas.; E. Wilson, Sec.; S. Funghi, Scribe; P. Spangler, J. Keyser; Second Row: E. Petrucci, M. Marani, M. Miller, F. Gilmore, S. Shearer, E. Black, L. Galiagher, T. Goodling, E. Diehl, M. Henry, M. Santarelli, M. Leese, M. Ebersole; Third Row: M. Berarde, A. Snavely, A. Larish, E. Shope, M. Romig, G. Spancake, E. Grunden, L. Castronai, M. Seltzer, M. Slesser, J. Reilly, I. Rhoads; Fourth Row: E. Menicheschi, D. Graybill, A. Basehore, E. Gordon, A. Mengie, D. Weaver, E. Henry, C. Balsbuagh, E. Shope, S. Laudermilch, R. Fureman, E. Hunter, L. Pellegrini; Fifth Row: R. Umberger, E. Bell, D. O'Neal, M. Brown, F. Markey, E. Schlegel, R. Mark, E. Halterman, R. Roush, V. Weaver, E. Keener; Sixth Row: A. Schell, M. Swartz, D. Ebersole, I. Bomgardner, B. Habecker; Seventh Row: I. Smith, G. Kauffman, H. Geiling, A. Pronio, J. Baker, J. Brinser, M. Morrison, P. Burkholder, I. Hilmer, E. Deaven, B. Meager, E. Von Nieda; Eighth Row: A. Lafferty, E. Slesser, E. Reese, H. Greth, R. Fasnacht, H. Tinney, E. Seavers; Other Member: A. Decaroli.

Tri-Hi-Y

• The work of the Y. M. C. A. enters into the lives of the girls in the junior and senior classes of Hershey High School through the Tri-Hi-Y organization. This is purely in accordance with other Y. M. C. A. work which attempts to raise the moral and religious standards among its members.

A hilarious start was given this year by a Hallowe'en party which served as an official initiation of new members. Hair-ribbons and dolls the next day indicated which girls were newly admitted to the organization. The annual Fun Frolic followed, the proceeds of which brought a much needed radio, which was presented to the high school for use in the auditorium. At Christmas a needy family in the community was aided through the donations of the club members.

In the beginning of this year fifty girls enrolled for the Bible Study Contest. Seven local women presided in turn at the meetings and led the discussions. An examination covering the subject, "Achieving Emotional Control", completed this course, which, with lively discussion concerning varied social problems at regular meetings accomplishes the real purpose of the club.

Other events during the year were hikes and attendance at meetings of Tri-Hi-Y girls from several districts held in various places.

This class passes on to the succeeding one the torch which we hope you will bear, high as a symbol of this organization.

PURPOSE: To create, maintain, and extend throughout the school and community, high standards of Christian character.

SLOGAN: Pure words, pure thoughts, pure deeds.

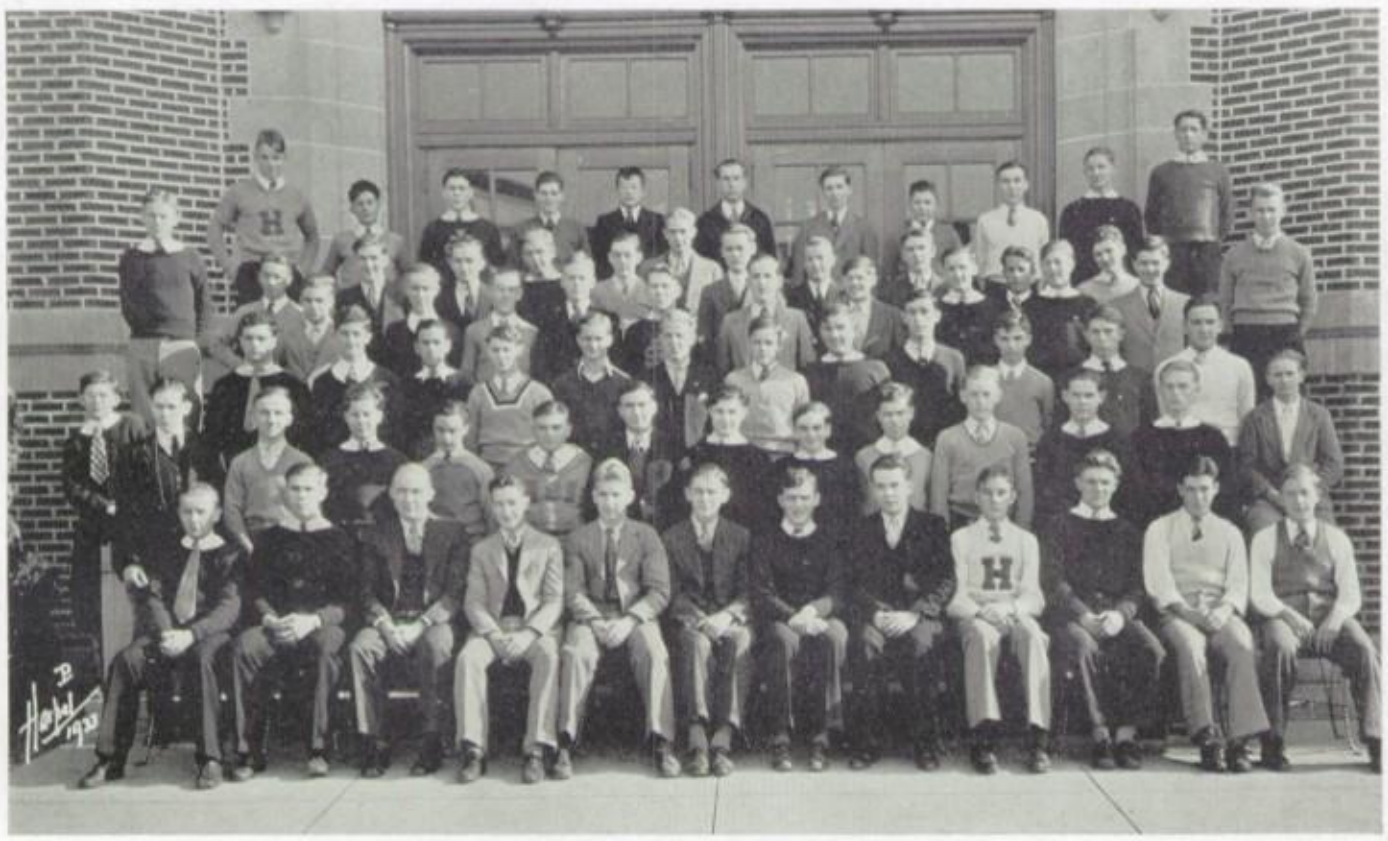

First Row: D. Hipps, D. Stambaugh, Mr. Seibert, Adviser; M. Lingle, Pres.; W. Davis, Treas.; M. Seavers, V. Pres.; M. Bacastow, Sec.; Mr. Lewis, Adviser; L. Zimmerman, J. Herr, M. Bricker, C. Warfel; Second Row: L. Bailey, W. Clark, R. Snavely, J. Brooks, R. Ripani, E. Cassel, A. Elmi, W. Hughes, W. Mitchell, M. Ail, K. Basehore, R. Hershberger, J. Hoke, R. Hollingsworth; Third Row: J. Moore, G. Papparielle, A. Nardi, C. Flowers, J. Skinner, R. Emerick, R. Lloyd, M. Wiest, L. Wenrich, J. Moyer, R. Goudy, O. Adams; Fourth Row: W. Hartsock, C. Lehman, W. Gainer, C. Miller, F. Hancock, C. Barnhart, G. Beard, R. Umholtz, W. Mitchell, E. Leiter, M. Lingle; Fifth Row: G. Eshelman, C. Kautz, S. Engle, M. Hess, R. Rittenhouse, D. Shelly, C. Foltz, B. Fox, H. Duncan; Sixth Row: R. Smith, J. Landis, B. Hancock, H. Baum, R. Miller, M. Wampler, H. Coffman, H. Schreffler, R. Ziegler, M. Connor, W. Baugher; Other Member: Mullikin.

Hi-Y

• The Hi-Y had an outstanding season this year. When the call was given for new members, the boys of the junior and senior classes, overflowed Mr. Seibert's room. So a large classroom in the Vocational School was used for the meetings. At these sessions free discussion by all the members on moral and other problems was encouraged. Sometimes food was served which was very well received. At the Father-Son Banquet, held in the Inn, the boys discussed the mutual situation with their fathers. Besides this annual feature, the group sponsored assembly programs and planned meetings with the Tri-Hi-Y.

Concerning the nature of the organization, the Hi-Y Club is a national group with a strong state organization. It was founded for junior and senior boys in high school who are willing to subscribe to its platform of "clean speech, clean scholarship, clean sports, and clean living," and are desirous of sincerely furthering these principles. Every school term, officers are elected who serve for that year. The local organization was begun in 1929.

First Row: F. Lingle, Corp.; A. Badger, Capt.; Mr. Young, Adviser; J. Gingrich, Lieut.; H. Scholl, Corp.; Second Row: G. Lafferty, I. Curry, H. Skinner, J. Rakosky, J. Mengle, F. Jefferies; Third Row: H. Meashey, C. Hollingsworth, G. Brinser, W. Black, G. Carberry, H. Poorman, H. Williard, D. Gordon, H. Muench, B. Cramer, H. Fasnacht, J. Gravino, E. Schwenk; Fourth Row: M. Bricker, R. Curry, H. Gherardini, S. Bailey, J. Plebani, B. Von Nieda, W. Sponaugle, P. Wallace, C. Geib, P. Bucciarelli, G. Shifflet, W. Lehman, W. Stambaugh, J. Seavers, K. Hollingsworth; Fifth Row: A. Smith, J. Deaven, J. Long.

School Patrol

• This active organization consists of a large number of junior high school students interested in maintaining a "safety-first" standard for their school.

Every morning at 8:10 the school patrol can be seen keeping a vigilant eye over grade school children (and seniors who persist in "jay-walking"). They remain at their posts until 8:30 and again resume duty at 3:15 to direct traffic.

It is one of the hardest working clubs in the school. For their perseverance in all kinds of weather, these trafficmen receive rewards at the end of each year. Anyone credited with three years of service gets a gold medal from the Palmyra Automobile Club. Boys credited with either one or two years of service get a badge.

An interesting feature about the club is its court system of judging offenders who do not obey the traffic rules. An officer is appointed judge with the remaining club members acting as jurymen. They judge and sentence the guilty person who generally has a choice of penalties.

First Row: W. Simmons, E. Holzworth, R. Zoll, J. Guyer, Treas.; H. Gerth, V. Pres.; D. Hipps, Pres.; J. Keyser, Sec.; M. Moratti, L. DeAngelis, M. Bacastow; Second Row: A. Sattezahn, T. Zimmer, R. Lengle, R. Foschetti, P. Herr, L. Scheaffer, M. Hershey, R. Guiffre, V. Walters, L. Bowman, J. Brown, R. Curry, W. Black; Third Row: Miss Hyland, Adviser; A. Smith, J. Hershey, P. Case, E. Krouse, Mr. Henninger, Adviser.

The Student Council

• For several years there has been an unexpressed idea of starting, in a conservative way, a form of student government. Last year a group of representatives elected by the homerooms took the first steps in this direction by forming a Student Council. This organization continued to grow and this year developed into quite an active group. Suggestions for the improvement of conditions in the school were brought before them and discussed. Then each representative took the message back to his homeroom in the form of a plea or a challenge. Drives were made for less tardiness, more cleanliness regarding the disposal of paper, better passage through the halls, and other matters pertinent to the welfare of the school.

A major project completed by the Student Council was a hand-book to be published at the end of this year. However, the separation of the junior and senior high schools will necessitate many revisions in the material before it is printed. This group of students have filled a need long felt in the school and are to be commended for their loyalty and untiring work during the year.

INDUSTRIAL ARTS CLUB

First Row: R. Snavely, M. Ail, Treas., C. Brown, Sec., Mr. Spitler, Adviser, B. Hancock, Pres., C. Dumbauld, V. Pres.; Second Row: J. Gumpher, J. Landis, F. Hancock, P. Pitsenberger, N. Blose, M. Smith, A. Gerberich, L. Lineweaver, R. Ripani.

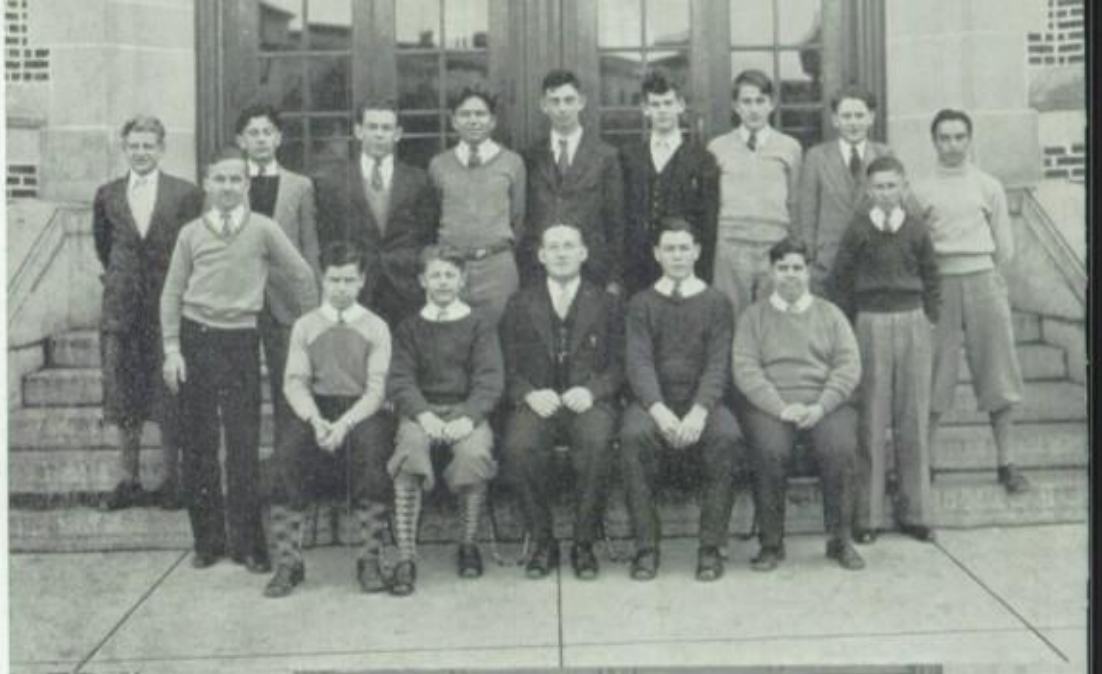

SEWING CLUB

First Row: Hawthorne, E. Kuntz, Miss Reed, Adviser, E. Shope, B. Habecker; Second Row: E. Hoover, E. Bell, I. Rhoads, A. Hoover, E. Hunter, E. Shope, A. Snavely, V. Weaver, T. Risser, M. Marani, H. Tinney, G. Stahler, Pres.; Third Row: K. Wagner, C. Etter, I. Miller, M. Bargo, P. Wagner, V. Pres., P. Burkholder, E. Von Neida, M. Delmler, B. Meager, A. Pronio, J. Baker, H. Hawkins.

WORLD SURVEY CLUB

First Row: D. Pavone, Mr. Seibert, Adviser, G. Brehm, A. Shirk, G. Blauch, J. Croci, L. Capitani, H. McGill, E. Nye; Second Row: D. Seiverling, B. Reed, J. Petrucci, J. Brown, S. Huber, G. Beard, T. Zimmer, Pres., A. Wertz, Sec., T. Fox, M. Ail, F. Millward, R. Lengle, E. Houser; Third Row: P. Grubb, H. Lehman, R. Jacoby, B. Heisey, W. Rine, D. Poticher, V. Pres., G. Smith, D. Postlewaite, A. Gerberich, C. Lehman, R. Evers, E. Jacobs, H. Garner, R. Lloyd; other member: W. Rice.

DRAMATIC CLUB

First Row: E. H. Phillips, Adviser, O. Adams, Pres., E. Slesser, Sec., B. Hancock, V. Pres.; Second row: R. Aurentz, V. Miller, E. Black, E. Holzworth, A Larish, R. Nusbaum, A. Sattezahn, E. Castelli, R. Paioletti, A. Martin, T. Sylvester, E. Henry, A. Witmer, E. Forto, F. Vieli; Third row: W. Mitchell, W. Swartz, A. Tapman, J. Brooks, J. O'Neal, A. Snavely, M. Harkins, M. Mish, S. Shearer, M. Miller, M. Santarelli; Fourth row: R. Sheaffer, W. McLaughlin, R. Hershey, E. Heatwole, M. Heisey, E. Nye, B. Greeley, V. Phillips, I. Materazzi, L. Ginder, F. Gilmore; Fifth row: E. Daniels, R. Goudy, A. Bricker, E. Bell, E. Bailey, L. Peck, C. Etter, M. Kromer, A. Dresher, G. Schiavoni; Sixth row: H. Snavely, M. Page, R. Jefferies, J. Brightbill, S. Frank, M. Romig, G. Spancake, R. Borroni, A. Basehore; Seventh row. E. Cramer, M. Foreman, M. Morrison, G. Kauffman, E. Reese, K. Kluck, E. Von Nieda, E. Schlegel, R. Mark, H. Geiling, D. Ebersole, R. Smith; Eighth row. H. Hess, K. Rokenbrod, S. Engle, O. Swartz, M. Miller, P. Forrer, F. Hawthorne, E. Leiter, P. Shaffer, E. McCurdy, M. Pestelek; other member: J. Brinser.

HALL PATROL

First Row: O. Warble, H. Muench, C. Spangler, M. Ebersole, Miss Johnson, Adviser, H. Wanfried, H. Spiecher, T. Baiocchi, J. Tshudy; Second Row: D. Seiverling, T. Zimmer, C. Croci, W. Engle, F. Cifani, J. Brooks, W. Sponaugle, Corp., C. Habecker, W. Miller, Lieut., E. Peters, E. McCurdy, N. Gipe, A. Sattezahn; Third Row: W. Rine, R. Brinser, D. Potticher, Capt., R. Smith, R. Miller, M. Smith, G. Smith, R. Fasnacht, R. Cake, C. Lehman, F. Fasnacht, M. Moratti, H. Belitz, Corp., Other Members: J. Biagi, A. Schiavoni, F. Castelli, V. Schiavoni, J. Ginder, W. Mitchell, B. Hancock, R. Snavely, D. Rhine.

SALESMANSHIP CLUB

First Row: T. Risser, M. Moratti, Sec.-Treas., E. Elsarelli, Mr. Kunkle, Adviser, S. Funghi, Pres., C. Flowers, V. Pres., R. Pronio; Second Row: J. Landis, F. Hancock, L. Lineaweaver, A. Pronio, R. Gumpher, C. McCurdy, P. Kegerreis.

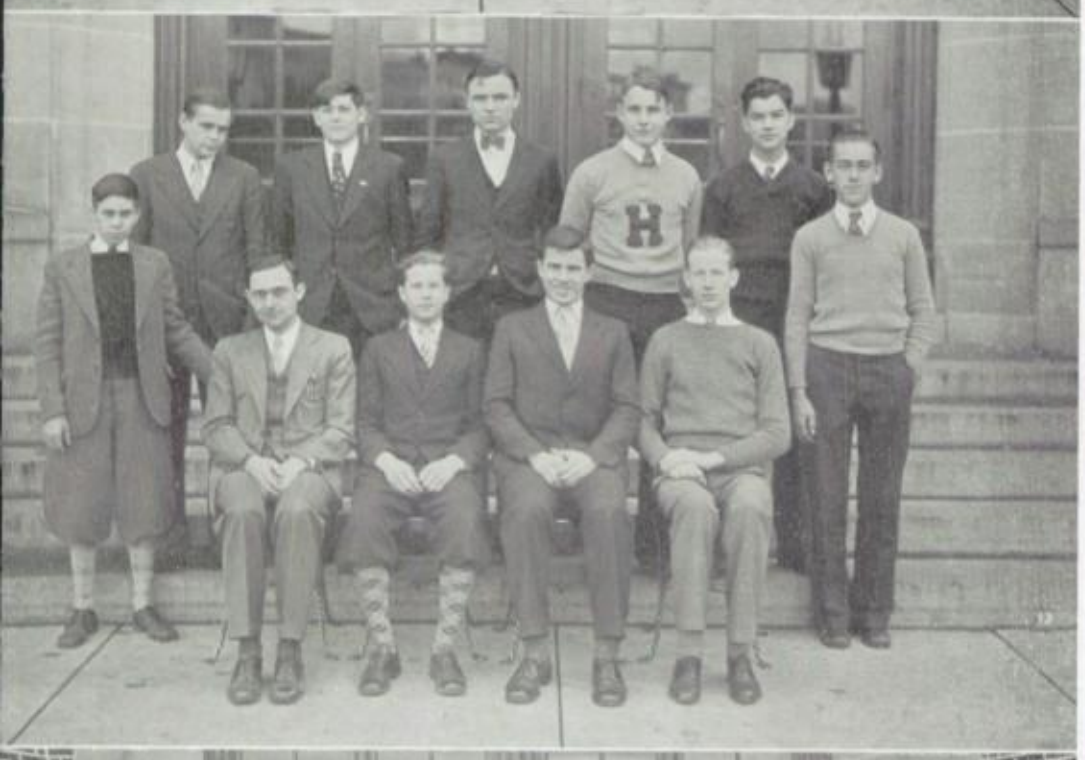

MATH CLUB

First Row: F. Millward, Mr. Hovis, Adviser, J. Brooks, Sec.-Treas., E. Leiter, V. Pres., K. King, Pres., W. Gainer; Second Row: J. Kohr, G. Beard, W. Mengle, R. Smith, R. Huber.

PLANT AND FLOWER CLUB

First Row: L. Pellegrini, A. Herr, E. Shope, E. Grunden, Mr. Rockwell, Adviser, E. Henry, K. Tice, S. Laudermilch, I. Shepler; Second Row: H. Hawkins, S. Stover, H. Campbell, J. Reilly, E. Stover, R. Roush, M. Leese, B. McCorkel, D. Miller, B. Heatwole, D. O'Neal, M. Seltzer, E. Diehl, E. Keener; Third Row: A. Reeder, R. Reilly, M. Slesser, M. Swartz, V. Pres., A. Schell, Pres., D. Weaver, Treas., E. Halterman, A. Blose, M. Brown, V. Weaver, M. Ebersole, M. Bargo, K. Leibfried, P. Wagner, Sec., E. Deaven; Fourth Row: L. Bailey, D. Smith, M. Smith, J. Jeffries, H. Schreffler.

P. A. D. CLUB

First Row: D. Hipps, A. Elmi, J. Herr, H. Duncan, Sec., W. Davis, V. Pres., G. Eshelman, Pres., H. Dietrich, Treas., M. Hemminger, Millard Lingle, Mr. Lewis, Adviser; Second Row: R. Hershberger, J. Moore, H. Coffman, M. Wiest, R. Emerick, C. Kautz, Mervin Lingle, W. Hughes, W. Hartsock, W. Herr, B. Fox, E. Garrison, W. Penesi; Third Row: M. Connor, D. Shelly, V. Nye, L. Wenrich, H. Wagner, J. Savage, T. Modesto, W. Mitchell, E. Ventura, W. Baugher, D. Stambaugh; Fourth Row: M. Wampler, M. Hess, H. Heisey.

SENIOR EMBROIDERY CLUB

First Row: M. Hohenstein, V. Pres., M. Morrison, Sec., Miss Henry, Adviser, I. Materazzi, Pres., A. Hershey, Treas.; Second Row: E. Petrucci, H. Barto, E. Henry, L. Castronai, B. Heatwole, M. Kuntz, R. Copp, E. Keller, R. Fureman, E. Menicheschi, O. Fausnacht; Third Row: E. Heatwole, P. Bensinger, J. Brightbill, P. Geesaman, B. Walmer, G. Brehm, H. Keener, L. Capitani, C. Von Nieda, D. Meyer, G. Heistand; Fourth Row: R. Jefferies, R. Hoover, R. Uhrich, F. Jamison, M. Page, R. Umberger, I. Hilmer, K. Kluck, R. Fasnacht, E. Cramer, E. Koons; Other Members: I. Wrightstone, A. Schaffner, A. Swartz, E. Weiss.

SENIOR ART CLUB

First Row: N. Dove, F. Weaver, H. Dresher, R. Paioletti, S. Engle, Pres., I. Smith, Sec.-Treas., Mr. Kipp, Adviser, V. Phillips, S. Castelli, S. Papparielle, F. Vieli; Second Row: A. Witmer, H. Campbell, M. Bell, G. Schiavoni, A. Colbert, J. Modesto, A. Garosi, M. Kromer, S. Frank, M. Berarde, J. Croci, M. Colbert, L. Nornhold, I. Etnoyer; Third Row: D. Seiverling, A. Tapman, F. Kern, M. Swartz, A. Schell, V. Pres., R. Borroni, H. Snavely, G. Spancake, E. Daniels, E. Clark, H. Dower, S. Huber; Fourth Row: R. Shaeffer, N. Baugher, W. Boltz, J. Tuck, P. Shaffer, A. Bricker, W. Rine; Other Member: A. Sattezahn.

TYPING CLUB

First Row: J. Fox, M. Martin, A. Mengel, Miss Royer, Adviser, G. Curry, F. Miller, D. Graybill; Second Row: J. Smith, C. English, T. Crozier, R. Cline, E. Leiter, H. Belitz, R. Brinser, L. Ebersole, R. Shay, E. Gordon, H. Aldinger, M. Wagner; Other Members: L. Baker, W. Clawser, R. Geesaman, W. Deimler, N. Gingrich, J. Hart, R. Hoffman, J. Jeffries, E. Postlewaite.

JUNIOR RED CROSS CLUB

First Row: V. Meashey, E. Fink, G. Funk, R. Hoy, Sec., F. Reese, V. Pres., H. Funghi, Pres., B. Lundquist, Asst. Sec., S. Sunday, T. Brandt, G. Paponetti, W. Pendleton, F. Jefferies; Second Row: D. Rhine, M. Wenrich, M. Lineaweaver, M. Zern, H. Tice, R. Nye, F. D'Eramo, E. Eshleman, C. Tacco, G. Cifani, E. Zaccanini, S. Jefferies; Third Row: R. Reese, B. Tice, M. Clark, G. Firestone, M. O'Neal, F. Barbini, Treas., A. O'Neal, P. Clementi, A. Zimmerman, V. Shearer, W. Jefferies; Fourth Row: Miss Johnson, Adviser, M. Hess, P. Smith, E. Nye, R. Mark, E. Schlegel, F. Jefferies, M. Paponetti, E. Pronio.

BOYS' ATHLETIC CLUB

First Row: C. Hollingsworth, A. Gilmore, G. Lafferty, I. Curry, O. Corsetti, R. Meyer, R. Hartman, H. Erdman, Mr. Young, Adviser, E. Mays, F. Hosler, G. Zaccanini; Second Row: C. Gable, E. Wagner, R. Lundquist, J. Boyer, N. English, R. Mease, J. Ginder, H. Schroll, H. Speicher, R. Manari, J. Gravino, J. Seavers, V. Schiavoni, H. Erdman; Third Row: K. Hollingsworth, H. Gherardini, T. Black, T. Meiser, B. Von Nieda, W. Sponaugle, B. Houser, F. Lingle, C. Whitehaus, J. Gingrich, E. Peters, W. Miller, L. Basehore; Fourth Row: L. Koons, J. Gravino, J. Aurentz, W. Wallace, R. Cake, H. Templing, R. Deaven, J. Tacco.

TRAVEL AND NATURE STUDY CLUB

First Row: I. Meashey, P. Basehore, L. Shifflet, P. Deimler, F. Rassmussen, Pres., G. Boyer, Treas., E. Dupler, Sec., M. Forry, V. Pres., Mr. King, Adviser, W. McGee, C. Sheckart; Second Row: T. Baiocchi, C. Brunner, E. Ludwig, C. Shope, D. Deaven, J. Heisey, G. Wallace, A. Rossi, S. Capitani, E. Pasquini, A. Martini, E. Fromboluti, M. Clementi, J. Tshudy, E. Pelino, M. Ebersole; Third Row: F. Leoni, A. Annibali, J. Bracale, H. Evans, L. Roach, G. Bechtel, N. Neidigh, I. Rossi, A. Heck, I. Adams, I. Cappelli, R. Bechini, W. Conrad, J. Piconi; Fourth Row: T. Arndt, P. Moyer, R. Wenrich, J. Mengle, F. Foscetti, D. Deets, S. Paioletti, B. Bechini, C. Peffley, M. Hershey, H. Ginder, R. Hawthorne, J. Rhoads; Fifth Row: P. Geiman, L. Hoerner, H. Ginder, C. Schell, H. Howard, C. Cope, C. Snavely, F. Casini, P. Bucciarelli; Other Members: S. Patrick, R. Heck, M. Houser, W. Poorman, H. McCorkle.

PUBLICATIONS ART CLUB

First Row: O. Corsetti, A. Lafferty, Pres., M. Henry, Mr. Kipp, Adviser, L. Capitani, V. Pres., I. Rossi, P. Basehore; Second Row: C. Hollingsworth, S. Basehore, T. Meiser, S. Engle, C. Basehore, L. Ebersole, G. Ott, E. Holzworth, L. Basehore, L. Hess.

JUNIOR ART CLUB

First Row: E. Casantini, G Cifani, J. DeRomauldo, N. Pronio, J. Carlucetti, Mr. Kipp, Adviser, M. Camacci, A. Martini, E. Zaccanini, L. Carlucetti, M. Balsbaugh; Second Row: A. Bybee, M. Henry, N. Nell, R. Heck, S. Swanger, H. Slaybaugh, H. Gingrich, A. Schiavoni, V. Schiavoni, Tr., F. Foschetti, K. Hahn; Third Row: V. Umberger, C. Tshudy, C. Annibali, E. Nye, L. Trump, Sec., G. Putt, Pres., R. Rupp, D. Valerio, G. Lafferty, E. Ionni, Treas., E. McCurdy, L. Basehore, V. Pres.; Fourth Row: E. Bowman, M. Stains, M. Sechrist, V. Sayger, R. Eshleman, F. Fasnacht, L. Nye; Other Members: R. Miller, D. Leese.

HANDCRAFT CLUB

Fourth Row: R. Koons, S. Rice, P. Risser, M. Deaven, H. Aldinger, F. Fasnacht, J. Stover, G. Ott; Third Row: P. Hess, D. Meyers, E. Bagnarelli, J. Castelli, C. Ream, E. Shope, R. Rupp, A. Slesser, J. Basehore, B. Hoffman, R. Christ; Second Row: C. Foreman, E. Ionni, R. Miller, H. Herr, D. Kleinfelter, O. Warble, H. Long, C. Yeager, L. Hess, H. Muench, W. Lehman; First Row: B. Hess, M. Rice, Miss Miesse, Adviser, M. Balsbaugh, A. Bybee. Other member: D. Knoll.

JUNIOR MECHANICS CLUB

First Row: Mr. Spitler, Adviser, R. Hoy, Pres., H. Erdman, Sec., C. Habecker, Treas.; Second Row: S. Hostetter, H. Erdman, J. Koppenhaver, W. Engle, P. Ebersole, J. Stover, J. Biagi, P. Wiegley, W. Heatwole, J. Umberger, H. Kellenberger; Third Row: C. Croci, M. Pasquini, N. Macchioni, H. Templin, A. Ventura, F. Wagner, P. Kleinfelter, J. Risser, B. Houser.

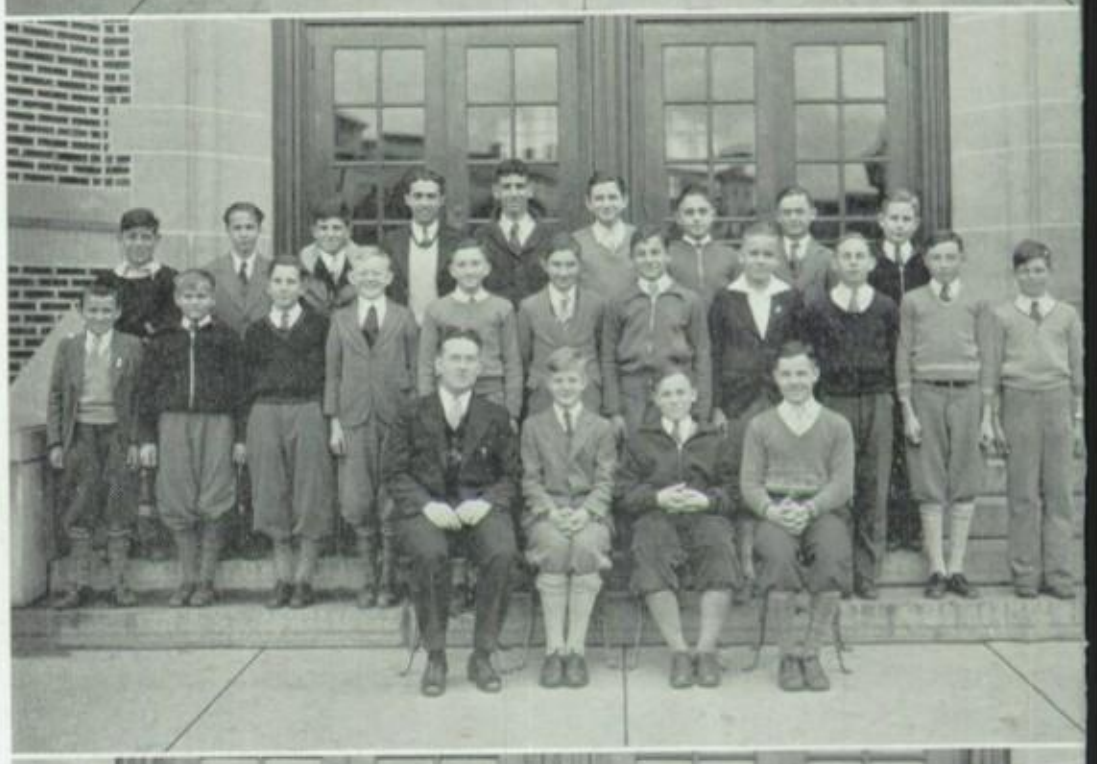

HOME PROJECT CLUB

First Row: O. Fromboluti, D. Masimer, E. Habecker, F. Roush; Second Row: J. Tshudy, C. Annibali, H. Slaybaugh, W. Koons, Sec., R. Shope, H. Kellenberger, C. Nye; Third Row: J. Stover, Pres.; J. Blose J. Bucciarelli, Mr. Rockwell, Adviser; R. Deaven, Treas.; H. Basehore, E. Petrucci.

NEWS FLASH CLUB

First Row: R. Miller, R. Fasnacht, J. Habbyshaw, Pres.; C. Nardi, V. Pres.; L. Beachell, Sec.; L. Hawthorne, H. Long, R. Fox, Treas.; Second Row: E. Menicheschi, V. Pelino, M. Gasper, Miss Liller, Adviser; I. Freed, E. Bagnarelli, L. De Santis; Third Row: A. Paponetti, V. Witmer, B. Minnich, I. Wrightstone, S. Pellegrini, J. Castelli, I. McCorkel, E. Poorman.

COURTESY CLUB

First Row: M. O'Neal, Sec.; Miss Decker, Adviser; C. Ream, Pres.; P. Hess, V. Pres.; Second Row: T. Brandt, R. Schwenck, M. Curry, P. Deimler, J. Catherine, G. Paponetti, B. Houser; Third Row: O. Fromboluti, M. Kline, D. Ranerio, S. Capitani, M. Forry, T. Miller, M. Clementi, L. Roach, B. Knoll, L. Gehret, G. Sternberger, K. Look; Fourth Row: I. Rossi, C. Tacco, E. Foreman, G. Wallace, A. Rossi, E. Fromboluti, B. Shank, J. Heisey, M. Zern; Fifth Row: A. Speck, S. Walmer, M. Sell, G. Gordon, I. Templin, P. Rhoads, J. Dressler, J. Ream, A. Welchans; Other Members: S. Miller, B. Ebersole, M. Hess, E. Pasquini.

JUNIOR EMBROIDERY CLUB

First Row: G. Funk, M. Hershey, Pres.; F. Reese, V. Pres.; Miss Henry, Adviser; A. Jerrick, Sec.; H. Shenk, Treas.; E. Brunner; Second Row: J. Castelli, M. Lineweaver, D. Deaven, E. Burgner, I. Bechini, E. Jerrick, E. Fink, D. Fox, E. Habecker, L. Stortoni, H. Tice, E. Wise, J. Kocher, A. Graybill; Third Row: D. Meyers, H. Shirk, B. Eshelman, F. Sensor, R. Bistline, L. Shaeffer, E. Wagner, H. Habecker, E. Bowman, E. Memmie, A. Nye, E. Glasmire; Fourth Row: L. Bowman, B. Deimler, B. Lundquist, H. Speraw, V. Tulli, C. Trump, S. Graybill, M. Bomgardner, R. Fausnacht, G. Frenchi, A. Hoffman, A. Kocher, E. Hess; Other Members: V. Pass, D. Knoll.

JUNIOR CURRENT EVENTS

First Row: R. Kautz, M. Gasper, S. Bordner, V. Pres.; M. Slesser, Treas.; Miss Geyer, Adviser; N. Miller, Sec.; A. Ensminger, Pres.; C. Krall, F. D'Eramo; Second Row: D. Colangelo, R. Guiffre, P. Modesto, P. Clementi, E. Sternberger, K. Shaffer, M. Sando, R. Lundquist,, P. Moyer, G. Van Horn, C. Brunner, C. Gable, W. Haken; Third Row: J. Cake, I. Sholley, B. Morrison, R. Mease, J. Boyer, L. Hoerner, J. Heichel, R. Deaven, L. Koons, N. English, O. Pearl, E. Wagner, R. Wenrich.

Did We Do Our Best?

Did we do our best
In upholding those things
Which Hershey High cherishes so dear?
Ah! yes! we did this;
Tho' we didn't succeed
We put forth an effort to try.

Did we do our best
To set forth for our friends
Examples of lives that were true?
Ah! yes! we did this
With hearts that were brave
And courageous as in days gone by.

Did we do our best
To please all our friends
And help them in times of their need?
Ah! yes! we were true
With hearts that were brave
So none could pass us by.

Did we do our best
To live clean lives
As God on high would desire?
Ah! yes! we can say
Though we all had our faults
But we had our own prices to pay.

And so as we leave
Our school realm behind
Will we be of use in this world?
Ah! yes! we are told
For we hear life calling
And so we are ready to go.

•ATHLETICS

Athletic Association

• This year the Athletic Association elected its officers by a different method than was used in previous years. Instead of having the student body nominate the candidates, the Athletic Council nominated them and the student body voted for the officers.

As usual, by paying the small required fee, the members were privileged to attend all business meetings and discuss problems of the Association. Games could be attended at reduced rates. The fees were used to purchase new equipment for our seasonal sports.

OFFICERS

President	Richard Ziegler	Secretary	Sara Funghi
Vice-President	Howard Baum	Treasurer	Mervin Lingle
Director of Athletics			A. O. Brittain
Director of Girls' Athletics			C. E. Miesse
Financial Adviser			R. E. Hovis

First Row: Grace Curry, Esta Black, Vera Miller; Second Row: Michael Pestelek, John Tuck, Luke Ebersole, Capt.

Cheerleaders

• Sizz-boom-bang! Don't be alarmed. It is only the cheerleaders bringing a word of greeting to the team. What team? Any team from the first football game of the season down to the last track meet.

Instead of having a mere handful of three, this year there are six semi-contortionists, three boys and three girls, who have enough "pep" and "live-wire" in them to enthuse the whole student body (including the faculty) at the approach of any game.

Many times when our team was downcast or had its backbone slightly bent, this group of hearty "yellers" changed the disheartened tension and filled the players with new vigor. They are the boosters of the school. They represent hope from which all victories spring.

Cheers

The H-E-R

H-E-R--H-E-R--HERSHEY
Fight Fight Fight
Team Team Team

• •

The Nine Yea Team

Yea Yea Yea
Yea Yea Yea
Yea Yea Yea
Team Team Team

• •

The Short Yea Team

Yea———Team!
Yea Yea
Team Team Team

• •

The Sky Rocket

Sis————Boom! Ah-h-h
Hershey High School
Rah Rah Rah

Four Rah Locomotive

Rah Rah Rah Rah
Her-shey-High-School
Rah Rah Rah Rah
Her-shey-High-School
Yea————————
Team Team Team

• •

Hershey Locomotive

H E R S H E Y (Slow)
H E R S H E Y (Faster)
H E R S H E Y (Very fast)
Team Team Team

• •

Three Yea Team

Yea———Team
Yea———Team
Yea———Team
Team Team Team

WEARERS OF THE

DARLINGTON POTICHER

FRED HAWTHORNE

WILLIAM WALLACE

NORMAN BAUGHER

WILFRED BAUGHER

JOHN STOVER

JOHN SAVAGE

FRED HANCOCK

RAYMOND SMITH

AMOS JENKINS

BRENT HANCOCK

FRANCIS GARMAN

RAYMOND GHERARDINI

GLENN ESHELMAN

RAYMOND GOUDY

KENNETH KING

ALBRIGHT KOONS

JOSEPH MOORE

EUGENE LEITER

SAMUEL ENGLE

KENNETH STROUP

ALFRED WERTZ

OSCAR ADAMS

LESTER ZIMMERMAN

JAMES GUYER

MAX HESS

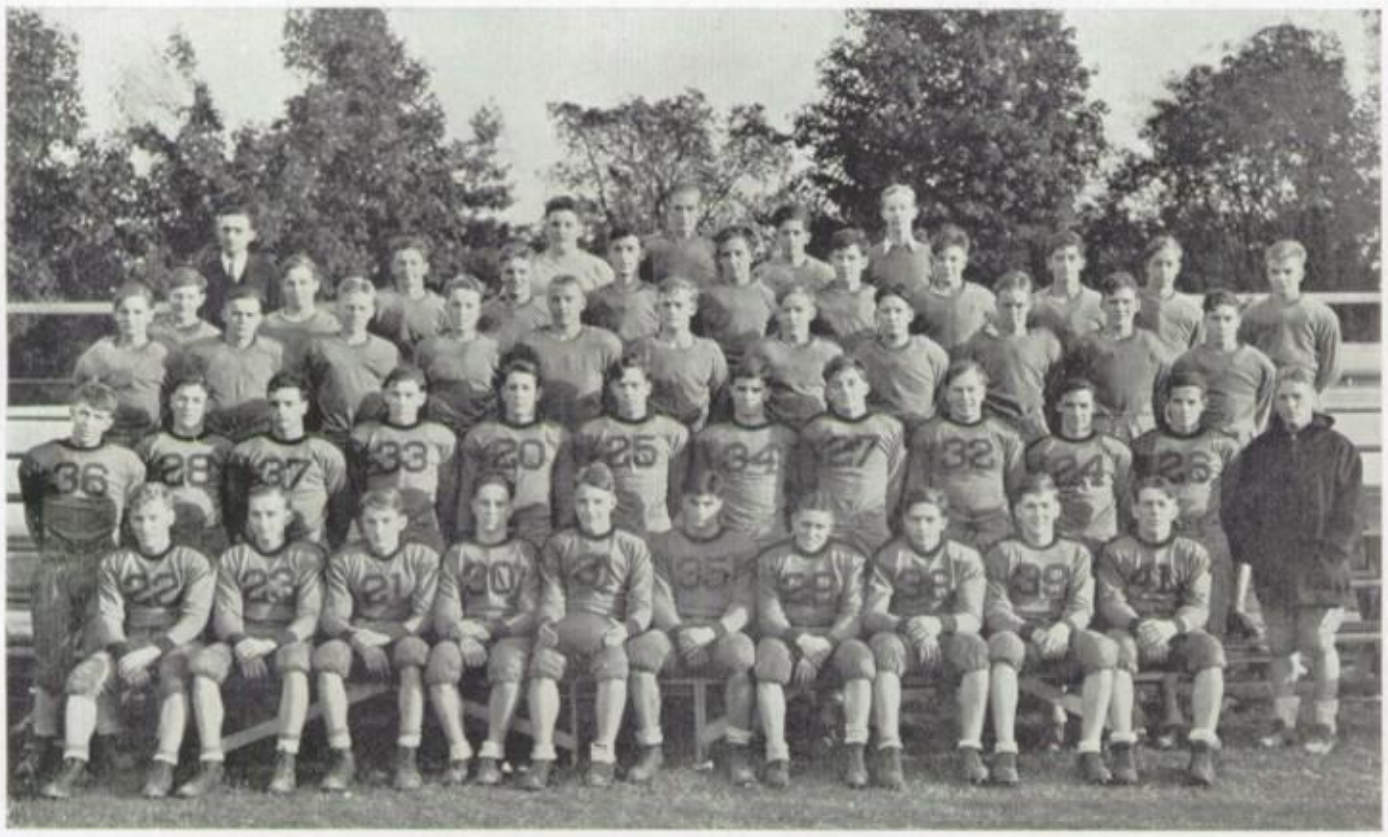

First Row: J. Guyer, R. Hoffman, N. Baugher, D. Poticher, R. Smith, R. Gherardini, G. Simmons, W. Wallace, S. Engle, F. Hancock; Second Row: R. Goudy, B. Hancock, J. Moore, F. Garman, W. Baugher, A. Jenkins, E. Leiter, A. Wertz, F. Hawthorne, J. Savage, J. Stover, A. O. Brittain, coach; Third Row: A. Bricker, J. Kohr, G. Eshelman, B. Heisey, D. Shelly, J. Peterman, W. Jefferies, A. Bauman, R. Johnson, M. Bacastow, W. Miller; Fourth Row: W. McLaughlin, J. Cluck, W. Boltz, J. Herr, J. Wenrich, P. Shaffer, R. Fasnacht, G. Smith, G. Papparielle, J. Jefferies, W. Hartsock; Fifth Row, R. E. Hovis, fac. mgr.; F. Bobb, M. Hess, J. Berkheimer, K. King, stud. mgr.

Football

• With the call of football resounding in their ears, a large number of eager boys turned out for early practice, under the tutorship of A. O. Brittain. Handicapped by the fact that not one varsity man remained from last year's team, Coach Brittain immediately started the task of developing a smooth working football team.

Out of this group of inexperienced material, a first team was finally moulded which was slated to oppose Lancaster Catholic High School, our opening rival. In this game the boys made a fine showing and as a result were victorious to the tune of 13-0. However, from that point on the Trojans went into a slump and were not able to free themselves until they had tasted defeat at the hands of five successive teams. This streak was then broken when Carlisle High School was held to a 6-6 tie. The two last games again spelled defeat and the final one was especially bitter, being administered by our ancient rival Hummelstown. This game was closely contested throughout, with our boys seemingly having the edge for the entire four quarters, only to be nosed out by the scant margin of one point.

We commend the team of 1933, not only upon completing the hardest schedule ever played by a Hershey High School football team, but also upon the fine sportsmanship displayed throughout the season and the Trojan-like spirit in tasting defeat.

Results of 1933 Football Season

HERSHEY	13	LANCASTER CATHOLIC	0
HERSHEY	0	YORK	19
*HERSHEY	13	LEBANON	26
*HERSHEY	0	COALDALE	39
*HERSHEY	0	LANCASTER	25
HERSHEY	0	SHIPPENSBURG	31
HERSHEY	6	CARLISLE	6
*HERSHEY	6	COLUMBIA	12
*HERSHEY	6	HUMMELSTOWN	7
TOTALS	44	TOTALS	165

*Games played away.

First Row: R. Cake, R. Miller, M. Pestelek, A. Romouldi, W. Miller, R. Lloyd, W. Wallace, G. Papariella, R. Fasnacht; Second Row: R. W. Young, coach; H. Hess, E. Houser, manager

Junior Varsity

• This group of boys played through an entire schedule of nineteen games and although they did not fare so well, nevertheless, they received some very valuable experience. Most of this squad saw action in every game and should have profited from each one as they were usually "stacked-up" against older and more seasoned players. However, unsuccessful as they were in league competition, they proved their superiority over outside teams as they twice conquered the "J. V's" from Hummelstown and the Industrial School, and split fifty-fifty with the Carlisle scrubs.

Because seniors were ineligible to play on the Junior Varsity, this entire squad of players was made up of juniors, sophomores, and freshmen, and will be available for berths on the future varsity teams of our school.

Games	H. J. V.'s		O. J. V.'s
Hershey vs. Carlisle High	12	Home	18
Hershey vs. Hummelstown High	21	Home	19
Hershey vs. Industrial School	23	Home	20
Hershey vs. Lancaster High	5	Away	31
Hershey vs. Reading High	15	Home	35
Hershey vs. Carlisle High	18	Away	9
Hershey vs. John Harris High	7	Home	34
Hershey vs. York High	6	Away	26
Hershey vs. Steelton High	9	Away	42
Hershey vs. Wm. Penn High	10	Home	19
Hershey vs. Lebanon High	14	Away	34
Hershey vs. Lancaster High	10	Home	29
Hershey vs. Hummelstown High	24	Away	8
Hershey vs. Reading High	20	Away	54
Hershey vs. John Harris High	17	Away	32
Hershey vs. York High	18	Home	21
Hershey vs. Steelton High	11	Home	33
Hershey vs. Wm. Penn High	8	Away	29
Hershey vs. Lebanon High	9	Home	23
Hershey vs. Industrial School	29	Away	37
Total	286		553

First Row: M. Zimmerman, R. Gherardini, F. Garman, C. Miller, G. Eshelman, J. Guyer, N. Baugher, W. Baugher, M. Hess; Second Row: R. Hoffman, mgr.; A. O. Brittain, coach; R. W. Young, asst. coach.

Basketball

• Hail to the first Trojan basketball team to ever represent our school in the Central Pennsylvania Basketball League! These boys which made up one of the fastest teams ever produced at Hershey played through the hardest schedule ever assigned to a Hershey quintet. In view of the fact that they were admitted to the Central Pennsylvania League it was necessary that they play teams which had been chosen from schools whose student bodies were two or three times larger than that of the local institution. However, this team made a very favorable impression on all of its opponents and gave warning that future Hershey teams may not be classed as "set-ups."

Incidentally, since Reading High School was the runner-up for the Pennsylvania State Championship, it may be interesting to know that the Hershey High defeated the strong Reading quintet on Reading's home floor in their second meeting of the regular league schedule.

H. H. S.			Opp.
37	Hershey vs. *Carlisle High	Home	33
40	Hershey vs. *Hummelstown High	Home	24
25	Hershey vs. *Alumni	Home	37
18	Hershey vs. Lancaster High	Away	36
17	Hershey vs. Reading High	Home	44
33	Hershey vs. *Carlisle High	Away	21
24	Hershey vs. John Harris High	Home	18
21	Hershey vs. York High	Away	25
38	Hershey vs. Steelton High	Away	40
22	Hershey vs. Wm. Penn High	Home	28
22	Hershey vs. Lebanon High	Away	33
16	Hershey vs. Lancaster High	Home	28
47	Hershey vs. *Hummelstown High	Away	27
31	Hershey vs. Reading High	Away	29
20	Hershey vs. John Harris High	Away	25
19	Hershey vs. York High	Home	16
20	Hershey vs. Steelton High	Home	44
18	Hershey vs. Wm. Penn High	Away	38
28	Hershey vs. Lebanon High	Home	30
	*Non-league Games		
496	Won 7 Lost 12		576

First Row: M. Smith, H. Deitrich, J. Guyer, M. Brandt, R. Foreman, J. Savage, K. O'Neal, R. Black, C. Barnhart, M. Lingle, G. Gish; Second Row: R. W. Young, coach; T. Modesto, M. Hess, E. Shertzer, R. Gumpher, F. Garman, O. Adams, R. Shertzer, R. Geib, W. Masimer, A. Koons, J. Hummer, S. Geib, mgr.; R. Snavely, M. Lingle, asst. mgrs.

Baseball

• With the return of warm weather the familiar sound of "play ball" again drew our attention to the well-known "diamond."

A large number of candidates turned out for early practice and found that R. W. Young had been assigned the coaching duties for the coming season. His appointment was received with much enthusiasm, and the boys immediately started training in earnest.

Although the infield and outfield was composed of mostly veteran men, the pitching staff was rather inexperienced, and therefore, was quite liberal to the opposition regarding the collecting of hits. However, the boys all played fine ball and in several games they, too, proved that they were capable of doing some hard hitting.

Although there are several promising "rookies" who did not graduate last year, they will be unable to exhibit their ability this season, due to the fact that baseball will be discontinued at Hershey High School because of the lack of spirit and financial support on the part of the students.

SCORES

Hershey H. S.	2	John Harris H. S.	3
Hershey H. S.	8	Oberlin H. S.	12
Hershey H. S.	2	Hummelstown H. S.	4
Hershey H. S.	6	Susquehanna H. S.	7
Hershey H. S.	0	Middletown H. S.	11
Hershey H. S.	14	Lower Paxton H. S.	7
Hershey H. S.	4	John Harris H. S.	5
Hershey H. S.	2	Oberlin H. S.	15
Hershey H. S.	2	Hummelstown H. S.	0
Hershey H. S.	5	Susquehanna H. S.	6
Hershey H. S.	3	Middletown H. S.	15
Hershey H. S.	7	Lower Paxton H. S.	3
	55		88

First Row: L. Johnson, S. Engle, J. Kohr, F. Hawthorne, R. Smith, N. Baugher, J. Stover, F. Reeder; Second Row: J. Black, mgr.; H. Hess, E. Leiter, R. Gherardini, W. Sponaugle, J. Hummer, D. Shelly, L. Zimmerman, A. O. Brittain, coach.

Track

• When the call was issued for track candidates, Coach Brittain was greeted with probably the largest number of boys ever to try out for this sport. These boys were carefully trained and watched under the "eagle-eye" of the coach until finally the best performers were selected and began to specialize in their particular events.

As there were only four seniors on the squad, prospects for this year's team are very good. All of the boys took part in every meet in which the high school was entered, and thus gained some very valuable experience. Those meets in which Hershey participated are as follows: Dual meet with Hummelstown; three-way meet with Steelton and Mechanicsburg; Shippensburg State College Invitation Meet; District Meet at Harrisburg; three-way meet with Lebanon and John Harris; Lebanon High School Invitation Meet.

Tennis

• With the advent of warm weather and the discontinuation of baseball, Hershey High School adopted tennis as the running mate to track for spring athletics. This year marked the first time that Hershey had ever competed with other schools in this sport, but from the enthusiasm shown among the male students when this announcement was made by Coaches Brittain and Young our local school should be represented by a strong team.

To introduce this sport and to insure strong competition, the coaching staff arranged for our school to be one of the contenders for the Inter-County Scholastic Tennis League championship. This league is composed of teams from Dauphin and Lancaster Counties: Elizabethtown, Patton Trade, Manheim, and Hershey. Each team is to play six matches and the winner to be decided by the number of individual matches won. Although our book goes to the press before the league is finished, the fine showing Hershey has made thus far gives indications that they are out to win the championship. The winning team will receive a plaque with the names of the players on it. There will also be a singles tournament after the league is finished to decide the individual champion.

First Row: S. Schlegel, V. Miller, V. Pres.; Second Row: J. Reilly, G. Curry, Sec.-Treas.; H. Funghi; Third Row: Miss Miesse, Adviser; A. Lafferty, E. Slesser, Pres.; A. Schell

Girls' Athletics

• This year's Athletic Senate functioned satisfactorily under the supervision of Charlotte E. Miesse, Director of Girls' Athletics.

The freshman, sophomore, junior, and senior classes each had two representatives, selected by the students, to take charge of the girls' activities of the school. From this group of eight girls the officers were elected.

The various sports were carried on during their specific seasons, and managers were chosen for each activity. The following took charge of their respective duties and in so doing, received points for their efforts:

Anna Lafferty	Hiking	Alice Schell	Basketball
Vera Miller	Volley Ball	Sara Schlegel	Baseball
Evelyn Slesser	Dancing	Grace Curry	Track
Helen Funghi		Archery Games	

Points were also received for attending practices, being on a champion team, making the teams, and being a captain of a team.

A record of all the points earned by the girls is kept from year to year and awards given at the end of each school term. A blazer is the highest award any person may succeed in winning and it is given to a graduating member, who receives the approximate number of points required. It is possible to earn three hundred points a year and a letter is given to the student earning six hundred points. However, those students with letters received from varsity basketball in former years, are credited with six hundred points. therefore, making it possible for the blazer to be awarded this year.

Insignias are given to girls who attend the required number of practices and meetings during one school year.

Interest was aroused by the organization of teams which participated in tournaments. Plaques with the names of the team and its members were received by the winning teams. These plaques will be placed in the high school gymnasium.

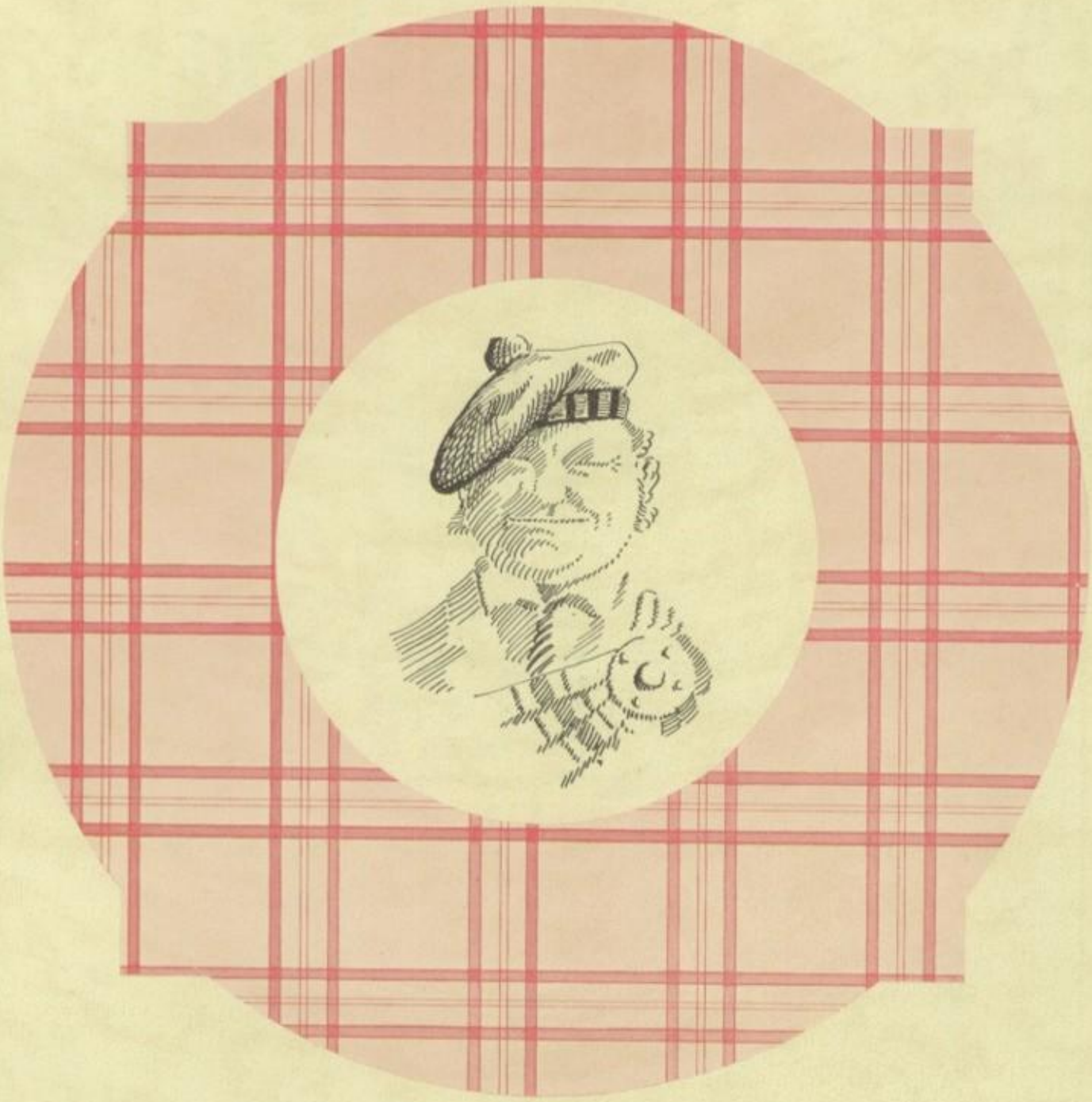

•FEATURES

Our Professional Friends

Wayne D. Stettler M.D.
H. H. Hostetter M.D.
L. B. Fenner D.D.S.
C. R. Garrett D.D.S.
P. K. Evans D.D.S.
J. C. Nisley D.D.S.
Mary Ann Sheesley R.N.
Joseph J. Kimmel D.D.S.
Horace H. Long, M.D.
Donald B. Stoffer
Wellington S. Crouse S.S.B.
John L. Snyder
Walter K. Fasnacht, D.D.
Royal H. Henry M.D.
George M. Holley M.D.
Mary E. Aungst R.N.
John W. Horn M.D.
Agatha Schumacher R.N.
Lila Senseny R.N.
Emily DeH. Chaney R.N.

Up-to-Date "Choclatier" Dictionary

A.–Almannamos-Prep. A composition of art, literature, and football.

B.–Brooksbeverleybrent—P. N. Elements of H. I. S. and R. D. (Do not mix; highly explosive).

C.–Clairconnercramer—Adv. A bay of persons associated in seas (C's).

D.–Dunderhead—N. A numskull (nonexistent in the Senior Class).

E.—Emma—Pr. Part. A state of perpetual giggles.

F.—Fredfernfox—Adj. A short snappy manipulation of the tongue.

G.–Glenngumpher—V. I. A store house for wit, fiery eloquence, and sarcasm.

H.–Hallyharveyharry—V. t. Items: one farmer, one printer, one carpenter; deviation from the natural innate sluggish normal type of Senior.

I.—Ireneisabelle—N. Term used to denote commercialities in 1934.

J.—Josephjune—P. N. To suppose, imagine, assume as true, and admit.

K.–Kennethkauffman—Adj. A herbivorous marsupial, peculiar to Hershey High; varies in color.

L.—Laudermilchlinglelineaweaver—Interjection. The science of the deviation and correct syllabification of creatures.

M.–Millermodestomish—Adv. A patch of stars too remote to be seen singly; radiate each others luminaries.

N.–Nous-Fr. (not nose) Intellect, clever common sense. (Assets which no Senior lacks.)

O.–Oscaroliver—V. t. Two common alliterations.

P.—Paulinepronio—Prep. An important valuable imported to Hershey.

Q.–Quietude—N. A state to be achieved in H. H. S. after Commencement.

R.–Rayraymond—V. i. Composition of instruments for intensifying very minute sounds.

S.—Stoversavagestahler—Adj. A group of satellites swinging heavenward toward Hollywood.

T.–Tinneyteresa—N. (Algebraic figures) $x \div y = z = 2$ blondes (with apologies to Mr. Hovis).

U.–Unknown—Adj. Unexplored; open field.

V.–Virginiavonneida—V. i. Type of persons who are short of stature and fat of figure (?)

W.-Wilfredwilson—Pr. N. Persons who carry torches for people overtaken by a fog.

X.–Xavior—Pr. N. A forbidden identification.

Y.–Second of the three variable unknown qualities of Algebra.

Z.–Ziegler—Prep. The state of being at an end, caboose, finis.

George Hocker

Alumni Association

OFFICERS

President	George Hocker '22
Vice President	William Belser '21
Secretary	Clara Hess '28
Treasurer	Glenn Hummer '30

• At the annual dinner for the graduates which was held at the Park Clubhouse on June 9, 1933, the above-mentioned officers were elected. These four executives have carried on under the usual handicaps the activities recently revived in the Association. In the fall they sponsored a play called "This Thing Called Love" produced by the Lebanon Dramatic Club. The annual Christmas dance, held in the social room of the Community Club, was well attended. In February "Henry's Wedding" a musical farce was produced using local talent. Plans are being considered for a public card party and also for the climactic event of the year—the banquet. It is no easy task to keep spirit alive and active when an organization grows to the size of this one and when the members are so widely scattered. However, if this "Choclatier" falls in the hands of any alumni, we hope it will take them back to their own school days in Hershey High and thus revive that latent loyalty that we know is still hiding in some little section of their hearts.

If there are any changes to be made in the listing of the following names and addresses, we will be glad to make them if you will communicate with the secretary: Miss Clara Hess, Hershey, Pennsylvania.

1933

Alcorn, Winifred, Hershey, Pa.
Backenstoes, Ada, Elizabethtown, Pa.
Badger, Hilda, Hershey, Pa.
Beachell, Austin, Hummelstown, Pa.
Black, James, Hershey, Pa.
Black, Robert, Collegeville, Pa.
Borroni, Ermano, Hershey, Pa.
Brandt, Marlin, Collegeville, Pa.
Bricker, Martin, Hershey, Pa.
Brubaker, Daniel, State College, Pa.
Brunner, Arlene, Union Deposit, Pa.
Cake, Leo, Hershey, Pa.
Cassel, Beatrice, Hershey, Pa.
Cassel, Violet, Elizabethtown, Pa.
Cassell, Joseph, Hershey, Pa.
Cassell, Mildred, Hummelstown, Pa.
Curry, Ruth, State College, Pa.
Denlinger, Thelma, Annville, Pa.
Duble, Carl, Union Deposit, Pa.
Ebersole, Harvey, Bachmanville, Pa.
Ebersole, Viola, Union Deposit, Pa.
Farver, Carl, Palmyra, Pa.
Foreman, Melvin, Hockersville, Pa.
Foreman, Russell, Hockersville, Pa.
Furst, Sara, Hershey, Pa.
Geesey, Sterling, Reading, Pa.
Geib, Roy, Campbelltown, Pa.
Geib, Samuel, Hershey, Pa.
Gingrich, Harold, Elizabethtown, Pa.
Graybill, Clayton, Hershey, Pa.
Habecker, Ruth, Hershey, Pa.
Hamilton, Marlin, Hershey, Pa.
Hawthorne, Margaret, Hummelstown, Pa.
Heaps, Paul, Palmyra, Pa.
Hershey, Elizabeth, Hershey, Pa.
Hocker, Malcolm, Hockersville, Pa.
Hosler, Argula, Hershey, Pa.
Howard, John, Hummelstown, Pa.
Hughes, Hugh, Bangor, Pa.
Hummer, John, Lancaster, Pa.
Ionni, Evo, Hershey, Pa.
Jefferies, Jennie, Hershey, Pa.
Johnson, LaRoss, Hershey, Pa.
Jones, Pauline, Union Deposit, Pa.
Kauffman, Lester, Hershey, Pa.
Keckler, Marguerite, Hershey, Pa.
King, Warren, Annville, Pa.
Kutz, Bernard, Hershey, Pa.
Kutz, Robert, Hershey, Pa.
Lerch, Ruth, Orlando, Florida.
Liller, Melvin, Durham, North Carolina.
Masimer, Paul, Palmyra, Pa.
Masimer, William, Annville, Pa.
McCorkel, Fannie, Bachmanville, Pa.
McCorkel, Mildred, Sand Hill, Pa.
Meiser, William, Hershey, Pa.
Mengel, Walter, Hershey, Pa.
Miller, Grace, Hershey, Pa.
Nye, Beulah, Harrisburg, Pa.
O'Neal, Karl, Hockersville, Pa.
Papparielle, Julia, Hershey, Pa.
Pavone, Anthony, Palmyra, Pa.
Peters, John, Hummelstown, Pa.
Petrucci, Dominic, Hershey, Pa.
Ream, Anita, Hershey, Pa.
Reeder, Foster, Hummelstown, Pa.
Reese, Louise, Hershey, Pa.
Reilly, Hayes, Hershey, Pa.
Rhoads, Florence, Union Deposit, Pa.
Rhoads, Grace, Hershey, Pa.
Rhoads, Pauline, Palmyra, Pa.
Rupp, Floyd, Swatara Station, Pa.
Schreffler, Anna, Hershey, Pa.
Schroll, George, Hershey, Pa.
Shertzer, Earl, Union Deposit, Pa.
Shertzer, Robert, Union Deposit, Pa.
Sholley, Earl, Hershey, Pa.

Showalter, Hazelle, Hershey, Pa.
Skinner, Wilson, Hershey, Pa.
Smith, Chester, Campbelltown, Pa.
Smith, Clarence, Hershey, Pa.
Snavely, Hilda, Philadelphia, Pa.
Sponaugle, Woodrow, Lancaster, Pa.
Stains, Frederick, Grantville, Pa.
Stover, Kathryn, Stoverdale, Pa.
Strimble ,Kathryn (Geib), Hershey, Pa.
Swope, Lloyd, Bachmanville, Pa.
Tice, Edwin, Hockersville, Pa.
Uhrich, Edward, Hershey, Pa.
Walls, Wesley, Hershey, Pa.
Weigley, Elizabeth, Hershey, Pa.
Williams, Mary, Elizabethtown, Pa.
Yerger, Ruth, Palmdale, Pa.
Yingst, Catherine, Hershey, Pa.

1932

Adams, Carlos, Hershey, Pa.
Aurentz, Bernard, Hershey, Pa.
Baugher, Stanford, Huntingdon, Pa.
Bomgardner, Myles, Hershey, Pa.
Brenberger, Robert, Hershey, Pa.
Bretz, Lois, Palmyra, Pa.
Brown, Kenneth, Hershey, Pa.
Cline, Porter, Palmyra, Pa.
Colangelo, Marion, Hershey, Pa.
Dupler, John, Palmyra, Pa.
Ebersole, Warren, Hummelstown, Pa.
Eby, Estella, Hershey, Pa.
Emerick, Charles, Hershey, Pa.
Erdman, Anna, Annville, Pa.
Esbenshade, Anna, Palmyra, Pa.
Espenshade, Mabel, Middletown, Pa.
Evans, Robert, Hershey, Pa.
Foreman, Lorraine, Palmyra, Pa.
Fox, Webster, Hershey, Pa.
Frehn, Ruth, Hershey, Pa.
Gish, Hester, Hummelstown, Pa.
Gowdy, Joseph, Lykens, Pa.
Gravino, Anthony, Hershey, Pa.
Gruber, John, Palmyra, Pa.
Haldeman, Jay, Lawn, Pa.
Henry, Joseph, Hershey, Pa.
Hesse, Frederick, Palmyra, Pa.
Hipple, Charles, Hawaii.
Hyland, William, Collegeville, Pa.
Jefferies, Clarence, Hershey, Pa.
Keener, Ruth, Elizabethtown, Pa.
Kern, Harold, Hershey, Pa.
Kraft, Anna, Hershey, Pa.
Landis, Susan, Harrisburg, Pa.
Lengle, Francis, Hershey, Pa.
Lingle, Albert, Hershey, Pa.
Mays, Dorothy, Hershey, Pa.
Menicheschi, Edith, Hershey, Pa.
Pelino, Mary, Hershey, Pa.
Petrucci, Eva, Hershey, Pa.
Raffensparger, Lloyd, Hershey, Pa.
Rhoads, Sara, Hershey, Pa.
Robertson, Harold, Hershey, Pa.
Rockwell, Elinor, Mansfield, Pa.
Rumpf, Gladys, Hershey, Pa.
Rupp, Kenneth, Swatara Station, Pa.
Saufley, Ruby, Hanoverdale, Pa.
Seavers, Mary, Hershey, Pa.
Shaffer, Paul, Hershey, Pa.
Shank, Reba, Hummelstown, Pa.
Shank, Wilbur, Annville, Pa.
Shively, William, Hershey, Pa.
Singer, Russel, Hershey, Pa.
Snavely, Harry, Hershey, Pa.
Snyder, Leroy, Hershey, Pa.
Sponaugle, Boyd, Annville, Pa.
Swartz, Oliver, Hummelstown, Pa.
Trump, George, Hershey, Pa.
Walmer, Emma, Hershey, Pa.
Welchans, Lillian, Hummelstown, Pa.
Wenrich, Paul, Lancaster, Pa.
Wolfe, Eleanor, Sand Beach, Pa.
Zimmerman, Mildred, Hershey, Pa.

1930

Baum, John, Palmyra, Pa.
Balsbaugh, Erla, Hershey, Pa.
Bilotta, Joseph, Villa Nova, Pa.
Books, Robert, Hershey, Pa.
Bross, Miriam, West Chester, Pa.
Burkholder, Ethel, Philadelphia, Pa.
Cline, Cecil, Hershey, Pa.
Curry, Paul, Washington, D. C.
Eby, June (Moyer), Palmyra, Pa.
Furst, Helen, Hershey, Pa.
Gibble, Agnes, Lebanon, Pa.
Gruber, Irvin, Hershey, Pa.
Harkins, Herbert, Hershey, Pa.
Hess, Charles, Pittsburgh, Pa.
Hinkel, Marion, Berwick, Pa.
Hoover, Violet, Harrisburg, Pa.
Hosler, Cleo, Hershey, Pa.
Hummer, Glenn, Hershey, Pa.
Koons, Donald, Hershey, Pa.
Lloyd, Howard, Hershey, Pa.
Martin, Alice, Lebanon, Pa.
McCord, Anna, Hershey, Pa.
McCurdy, Myra (Clawser), Campbelltown, Pa.
Moyer, Eloise, Hershey, Pa.
O'Neal, Betty, Lancaster, Pa.
Purcell, Frank, Hershey, Pa.
Rhoads, Lloyd, Hershey, Pa.
Robertson, Byron, Hershey, Pa.
Savastio, Dominic, Bethlehem, Pa.
Schoffstall, Luther, Palmyra, Pa.
Seibert, Norman, State College, Pa.
Seltzer, Emma (Kettering), Hershey, Pa.
Seltzer, Lloyd, New York City, N. Y.
Shay, James, Hershey, Pa.
Sheaffer, Dorothy (Berman), Palmyra, Pa.
Shertzer, Ruth, Union Deposit, Pa.
Smith, Helen (Marburger), Palmyra, Pa.
Snavely, George, Washington, D. C.
Strimble, Helen, Hershey, Pa.
Swartz, James, Hershey, Pa.
Warner, Emilie, Hershey, Pa.
Whitmoyer, Alice (Shertzer), Union Deposit, Pa.
Williams, Clair, Hershey, Pa.
Yingst, Cyrus, Cincinnati, Ohio.
Zartman, Emily, Harrisburg, Pa.

1928

Arnold, Richard, Pittsburgh, Pa.
Aucker, Galen, Palmyra, Pa.
Aungst, Mary, Hershey, Pa.
Bacastow, Edythe (Holston), Hershey, Pa.
Balsbaugh, Marlin, Hershey, Pa.
Bilotta, Columbine (Kurtz), Hershey, Pa.
Black, Richard, Hershey, Pa.
Brandt, Beulah, Hummelstown, Pa.
Brandt, Mary (Geiman), Hummelstown, Pa.
Cassady, Donald, Hershey, Pa.
Cassel, Bertha, Elizabethtown, Pa.
Clark, Paul, Hershey, Pa.
Detweiler, Ruth, Hershey, Pa.
Edwards, Mildred, Hershey, Pa.
Elsarelli, Elvatz, Detroit, Michigan.
Gerlach, Alma, Hershey, Pa.
Graybill, Fannie (Wagner), Swatara Station, Pa.
Graybill, Mae, Harrisburg, Pa.
Graybill, Mary, Hershey, Pa.
Heisey, Louise, Hershey, Pa.
Henry, Martha, Hershey, Pa.
Herr, Denver, Lebanon, Pa.

Hershey, Edwin, Collegeville, Pa.
Hess, Clara, Hershey, Pa.
Hinkel, Luther, Philadelphia, Pa.
Horner, Alberta, Hershey, Pa.
Horner, Miriam (Shireman), Hershey, Pa.
Hosler, Russel, Hershey, Pa.
Howard, Robert, Hershey, Pa.
Landis, William, Indiana, Pa.
Laudermilch, Vioet (Weaver), Hershey, Pa.
Lloyd, Grace, Hershey, Pa.
Masimer, William, Hershey, Pa.
Menicheschi, Helen (Cappelli), Hershey, Pa.
Nye, Zelma, Lancaster, Pa.
Oberholtzer, Verna, Hershey, Pa.
Reese, Marjorie, Philadelphia, Pa.
Rice, Edison, Hershey, Pa.
Saufley, Sylvia (Cassel), Hershey, Pa.
Schmidt, Helen (Powley), Allendale, N. J.
Sensor, Margaret, Hershey, Pa.
Shay, Louise, Hershey, Pa.
Stover, Glenn, Hershey, Pa.
Strimble, Mary (Shay), Hershey, Pa.
Sell, Blanche, Deceased.
Strohm, Catherine (Lingle), Hershey, Pa.
Swope, Mildred (Espenshade), Hummelstown, Pa.
Tinney, Victor, Hershey, Pa.
Ulrich, Victor, Hershey, Pa.

1926

Allison, Ernestine (Winters), Hershey, Pa.
Bilotta, Grace, Hershey, Pa.
Bose, Mary (Spangler), Palmyra, Pa.
Brehm, Elsie, Palmyra, Pa.
Curry, Landis, Shippensburg, Pa.
Elsarelli, Elso, Hershey, Pa.
Fasnacht, Harry, Union Deposit, Pa.
Garver, Millard, Middletown, Pa.
Gilman, John, Easton, Pa.
Heil, Charlotte, Harrisburg, Pa.
Heil, Mary, Harrisburg, Pa.
Herbst, Maryln, Hershey, Pa.
Hite, Hershey, Hershey, Pa.
Howard, Harry, Florida.
Hummer, Mary (Howard), Hanoverdale, Pa.
Hyland, Dorothy, Hershey, Pa.
Mentzer, Josephine, Philadelphia, Pa.
Parry, John, Tribes Hill, N. Y.
Pitzenberger, Roy, Hershey, Pa.
Shaffer, Annabelle (Conrad), Hummelstown, Pa.
Shaffner, Belah (Hackman), Hanoverdale, Pa.
Snavely, Carl, Hershey, Pa.
Sours, Harold, Hershey, Pa.
Yingst, Parke, Colorado.

1924

Baker, Jennie, Hummelstown, Pa.
Belser, Paul, Elizabethtown, Pa.
Bilotta, Antoinette, Hershey, Pa.
Bomgardner, John, Lawnton, Pa.
Brehm, Leah, Hummelstown, Pa.
Brenneman, Victor, Hershey, Pa.
Christ, Gladys (Walmer), Hershey, Pa.
Gilman, Lucille, Hershey, Pa.
Hackman, Earl, Hanoverdale, Pa.
Hess, Marion (Foley), Hershey, Pa.
Hocker, Mildred (Abele), Hummelstown, Pa.
Kohr, Gladys (Weber), Hershey, Pa.
Magrini, Alexander, Pittsburgh, Pa.
Miller, Kathryn (Lentz), Myerstown, Pa.
Nye, Earl, Palmyra, Pa.
Palmer, Mildred (Yingst), Hershey, Pa.
Reese, Anna, Philadelphia, Pa.
Ricker, Lillian, Hershey, Pa.
Savastio, Edward, Colorado.
Spangler, William, Lebanon, Pa.
Walmer, Esther (Madciff), Hershey, Pa.
Wiley, Walton, Hershey, Pa.
Winters, Herbert, Hershey, Pa.
Yerger, Rhoda (Kunkle), Hershey, Pa.
Zeigler, George, Harrisburg, Pa.

1922

Bomgardner, Mabel, Hershey, Pa.
Dissinger, Eliza (Stover), Hershey, Pa.
Ferrucci, Leonard, Hershey, Pa.
Gilman, Lloyd, Philadelphia, Pa.
Hocker, George, Hummelstown, Pa.
Hoffer, Ruth, Hershey, Pa.
Hershey, Beulah (Hostetter), Lancaster, Pa.
Leitheiser, William, Harrisburg, Pa.
Miller, Mildred (Belser), Hershey, Pa.
Shea, Edward, Oakland, Calif.
Stoudt, Theodore, Hershey, Pa.
Tinney, Leroy, Indianapolis, Indiana.

1920

Balsbaugh, Edward, Steelton, Pa.
Balsbaugh, Katherine (Lackey), New Jersey.
Black, Charles, Hershey, Pa.
Copenhaver, Daniel, Philadelphia, Pa.
Fasnacht, Lydia (Brown), Hockersville, Pa.
Ferrucci, Adeline (Pasquale), Hershey, Pa.
Gruber, Kathryn (Bowman), Palmyra, Pa.
Hanshue, Sara (Shaffer), Carlisle, Pa.
Klauss, Anna (Baraw), Ithaca, New York.
Leitheiser, Kathryn, Hershey, Pa.
Miller, Edna (Munford), Hummelstown, Pa.
Miller, Margaret (Hoffer), Camp Hill, Pa.
Nye, Frances, Hummelstown, Pa.
Reese, Elizabeth (Pearson), Hershey, Pa.
Runkle, Eva (Wolfe), Hershey, Pa.
Shearer, Paul, Philadelphia.
Stoudt, Paul, Hershey, Pa.
Walton, Olive, New York.

1918

Christ, Hilda (Miller), Reading, Pa.
Ebersole, Charles, Hummelstown, Pa.
Hershey, Paul, Harrisburg, Pa.
Jones, Kathryn (Ebersole), Hummelstown, Pa.
Keeney, Martha (Fasnacht), Hershey, Pa.
Shenk, Roy, Hershey, Pa.
Snavely, Esther (Zellers), Palmyra, Pa.
Stahle, Earle, Hershey, Pa.
Stuckey, Verna (Dressler), Hershey, Pa.
Weltmer, Lydia (Hocker), Hershey, Pa.

1916

Balsbaugh, William, Deceased.
Copenhaver, Elizabeth, Hershey, Pa.
Curry, Sara (Risser), Palmyra, Pa.
Curry, Sue (Shenk), Deceased.
Ferrucci, Angeline (Arrian)), Philadelphia, Pa.
Forscht, Elizabeth, Seattle, Wash.
Fox, Sara (Baer), Seattle, Wash.
Gordon, Anna, South Carolina
Gruber, Eva (Burtner), Paxtang, Pa.
Hocker, Ethel (Chapman), Elizabethtown, Pa.
Wagner, Herman, Hummelstown, Pa.
Whittle, Minnie, Hershey, Pa.
Wirth, Harry, Central Hershey, Cuba

1914

Balsbaugh, Caroline (Eby), Hershey, Pa.
Dissinger, Jessie (Smith), Hershey, Pa.
Funck, Mary (Stahle), Hershey, Pa.
Garman, Mayme (Bower), Hershey, Pa.
Garver, Ammon, Hummelstown, Pa.
Garver, Ray, Hummelstown, Pa.
Hershey, Virginia (Klinger), Fairview, N. Y.
Hocker, Harry, Hershey, Pa.
Keller, Ada, Union Deposit, Pa.
Light, Mable (Bomgardner), Unknown
Miller, Iva (Wanamaker), Middletown, Pa.
Snavely, Mary (McCorkle), Hershey, Pa.
Stoudt, Eve (Married), Kentucky

1912

Curry, Conrad, Deceased
Dressler, Carrie (Slesser), Hershey, Pa.
Miller, Paul, Harrisburg, Pa.
Moyer, Esther (Long), State College, Pa.
Swartz, Elmer, Hershey, Pa.

1910

Balsbaugh, Christ, Hummelstown, Pa.
Curry, John, Swatara Station, Pa.
Kegerreis, Cora (Henry), Hershey, Pa.
Klein, Daisy, Elizabethtown, Pa.
Stoudt, John, Hershey, Pa.

1908

Ulrich, Clarence, Hershey, Pa.

September

5 School opens.
7 Home rooms elect officers.
8 Athletic Association meeting.
11 Seniors hold first class—meeting—nominate officers.
12 Faculty has wiener roast at Keener's Park.
15 Broadcaster Drive opens.
22 Tri-Hi-Y officers attend convention at Shenandoah.
25 Representatives for Student Council are elected.
27 Cheer Leaders organize.
28 Sigma Gamma opens season with election of officers.
30 First football game with Lancaster Catholic High means a victory for us: 12-0.

October

1 Mixed Chorus renders cantata in Community Building.
3 Registration for night school.
5 Senior Council holds meeting—nominates "Choclatier" Staff.
6 Fire Prevention Week.
7 Football game with York: 19-0—our blank.
10 Hi-Y Rally at Elizabethtown.
12 Columbus Day.
13 First report cards!!
14 Lebanon wins football fracas: 26-13.
17 Clair Flowers takes a trip to Sand Beach.
20 Fall Arbor and Bird Day. Students plant two trees on school grounds.
21 Coaldale crushers give us a dose of 39-0.
24 Tri-Hi-Y Hallowe'en Party.
27 Assembly Hallowe'en Program.
27 Lancaster hands us the short end of a 25-0 score.
30 Mantoux Tests are given
31 The dynamic Cameron Ralston speaks in assembly against drugs.

November

3 Teacher's County Institute.
4 Mr. Markley and Mr. Thornton go to the Metropolitan Arts Association in Norristown.
4 Shippensburg takes home a 31-0 victory.
Hummelstown defeats the Hershey scrubs in a football scrimmage: 6-0.
5 A group of students from the fifth grades visit Safe Harbor to study the Hydro-Electric Plant.
6 Beginning of American Education Week.
10 Scrubs lose to Camp Curtin: 9-0.
11 Carlisle and Hershey gridders tie: 6-6.
13 Cameron Ralston gives lectures to faculty.
15 Seniors miss school to have pictures taken??
16 Mr. Eby meets coaches at Middletown to discuss debating league.
17 Seniors start sale of Thanksgiving cakes.
17 Juniors elect officers.
18 Columbia wins: 12-6.
20 Mr. Markley speaks to French class about regions of France where he camped during World War.
22 High School girls complete tenequoit games. Seniors are winners.
24 Big pep meeting to boost Hummelstown game.
25 The day of the football classic arrives and we lose a hard game to Hummelstown: 7-6.
27 Carpenters work steadily on the new house.
29 The story of Priscilla and John is brought to us in assembly and then—
30 Thanksgiving—Was that turkey tasty? Mm-m-m.

December

1 15 more school days until Christmas.
2 Mr. Brown and Mr. Baker from the California State Teacher's College visit Vocational School.
5 Report cards again. So soon?
7 Debaters decide upon schedule.
8 Red Cross have an international program in assembly.
11 Seniors vote on statistics of the class.
15 Mixed Chorus gives a beautiful Christmas Cantata.
15 Margaret Mish presents a Philco radio to school in behalf of Tri-Hi-Y.
16 Hershey scores over Carlisle: 37-33.
20 Hershey avenges a former defeat with Hummelstown by winning a game: 40-24.
21 Mr. E. Echternoch gives piano recital in assembly.
21 Current Events Club sponsored by Miss Liller presents Christmas play.
25 Christmas.
27 Third Annual Alumni Dance.
27-28 Broadcaster delegates, Elsie Wilson and Clifford Barnhart, attend P. S. P. A. Convention at Philadelphia.
29 Alumni subdues sturdy Trojains: 37-25.
31 Out goes Old Man 1933.

January

1 New Year enters.
2 Educational movie is shown in assembly.
5 Lancaster routs Hershey with a score of 36-18.
5 Broadcaster members are initiated into Quill and Scroll.
12 Hershey loses an important game to Reading 44-17.
13 The boys are encouraged by a 33-21 victory over Carlisle.
17 Hershey varsity men still going strong—they beat John Harris 24-18.
19 Hershey bows to York with a 25-21 score.
24 In a close hard-fought game, Hershey gracefully accepts defeat at Steelton's hands 40-38. Francis Garman, a valuable player, suffers a broken arm.
26 William Penn scores victory over Hershey ball players. Score is 28-22.
28 Teachers hold dinner at Hotel Hershey.
31 Preparations for the operetta begin.

February

2 Dramatic Club entertains in assembly.
2 Lebanon team tilts Hershey: 33-22.
8 Proceeds of Community Theater are for the benefit of the schools.
9 Hi-Y presents "Her Name Was Ann."
9 Hershey again bows to Lancaster in a 28-16 game.
12 Father and Son banquet at the Hershey Inn.
12 Lincoln's Birthday.
13 Hummelstown loses to Hershey, 47-27.
13 Carpenters win the Vocational intramural basketball league.
16 Hershey demonstrates surprising powers by beating Reading 31-29.
21 25-20 is the score by which John Harris won over Hershey in this hard game.
22 Washington's Birthday.
23 Washington Assembly Program.
23 Hershey again bends the York tilters in a 19-16 score.
26-27 Alumni presents play, "Henry's Wedding."
27 Mr. Slesser speaks to Senior Commercials on office training.
28 The Steelton men floor Hershey: 44-20.

MARCH 8, 9, 10

MARCH 21

MAY 1

MAY 2

MAY 29

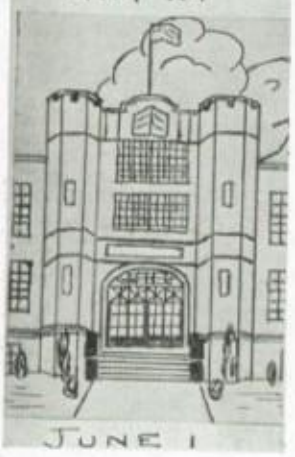

JUNE 1

March

1 Night School closes.
2 Lebanon Valley Music Department renders program in assembly.
2 Hershey, with exactly 20 points, 38-18, defeats Wm. Penn.
5 Sigma Gamma meeting.
8 Our first debate, Hershey vs. Middletown, means one defeat and one victory for both participants.
8, 9, 10 Lillian Gallagher attends Columbia School Press Association Convention in New York City and brings home a second place in the school print class for our Broadcaster.
9 Lebanon beats Hershey 30-28 on the latter's floor.
14-16 Schoolmen's Week.
15 Hummelstown defeats Hershey in second debate of the season. However, Hershey gets more points.
17 The sons (and daughters) of Erin have their day.
20-21 The operetta, "Ghost of Lollypop Bay," under direction, of Miss Bigham was a huge success.
21 Spring—tra-la!
22 Last debate with Elizabethtown. Hershey is largest scorer in points in the league.

April

1 Easter Bunny visits Hershey High.
4 Educational Pageant, "A Public School Centennial," presented by students from all grades of the high schools.
6 Dr. H. H. Shenk addresses student body.
6-7 Southern District P. S. E. A. Convention held at Carlisle.
14 District Forsenic League Contests at Hershey. Held in the Hershey Theater. Mixed Chorus and Luke Ebersole (oration) placed first for us.
17-18 Hershey High gets "A Lucky Break".
19 High School entrance examinations are given to out-of-town students.
20 Tri-Hi-Y sponsors program in assembly for Senior High School.
23 Gymnasium Classes demonstrate skill and strength in Hershey Community Building.
25 First Tennis match—Patton Trade vs. Hershey—away. W. L. Markeim gives travel lecture on various countries visited by him.
27 Manheim comes to Hershey for a smart tennis match.
28 Our relay team runs at the Penn Relays.
30 Sigma Gamma girls entertain at their last meeting.

May

1 Tri-Hi-Y sponsors party inviting Hi-Y.
2 Mt. Joy plays a tennis match at Hershey.
8 Music Demonstration Night in large theatre.
9 Patton Trade and Hershey Aces serve swiftly and accurately in match on home courts.
11 Assembly program is sponsored by Sigma Gamma.
Hershey goes to Manheim for a second tilt in tennis.
15-16 School exhibits variety of subjects including Band Concert.
18 Mt. Joy fights Hershey in a stiff tennis match at Mt. Joy.
27 Baccalaureate services in large theater.
28 Senior Class Prom.
29 Commencement Day with its farewells but beautiful memories arrives for the reluctant "grown-up" Seniors.
30 Memorial Day.

June

1 School closes—Gud bye t'ye all.

Castle of Days to Come

Class Prophecy '34

• The drawbridge lowered to meet the Senior class as it neared the famous Scottish Castle, "Bonnie Highland."

The new alumni males stepped aside in their usual chivalrous manner allowing the sweet girl graduates to swoop in on the romantic object of their journey.

Probably wearied by the tedious journey and the constant dazzle of the castle's beauties, one of these brave "exploresses," dreaming of the romantic days when such castles were built, unconsciously separated herself from the party. In a daze she leaned on a beautiful bas-relief panel. To her surprise it yielded and completely swallowed her. Inside she found such a maze of winding halls and closets as only the feminine imagination can conjure. However, we can trust even her sub-conscious impression of the things she read on those sombre and mysteriously lighted walls, because we have faithfully recorded them for the benefit of all.

Pulling forth one of the projecting marble stones, she found lying within a package of concealed papers. Tearing off the cord that bound them tightly together, her eyes stared in wonder as she read a prophecy of people, of her own friends, her Hershey High School class mates! Reading on, her eyes stopped in amazement when she read that the "Universal" would be starring, ten years later, Jeanne Brinser as their leading lady; and here it was—in black and white—that Robert Hoffman would be head of the Banking Corporation in New York City. Carolyn Balsbaugh, with her productive talent, would she really be Editor-in-Chief of the Chicago Record? Oh! This was all too good to be true!

But the "exploress" had a longing desire to keep on reading. On and on she unravelled the parchment. Will wonders ever cease? Who would have thought that Mary Morrison, that attractive brown-eyed girl, would be a woman reformer? That's exactly what she'll be according to these manuscripts. But the "exploress" was not surprised to find that Wilfred Baugher would be a football coach. According to this prophecy, he will be recognized as "Pop" Warner's successor in the football world. Pauline Spangler, our noted debater, will be giving daily talks over the radio on world economics. Evelyn Slesser will join Wilfred's profession and become a famous girls' basketball coach. But that was the end of the sheet. Where was the next one? Is this where the mysterious writer ceased? What will become of the rest of the class of 1934?

Downcast with the thought of her joy and entertainment ending so soon, she turned around to view the massive sculptural work. What was that sign on the wall to her left? Pivoting she ran to the spot where she read these words: "Know ye all men by these traits." It was beautifully carved on a stone which seemed to rock. Pulling it forth she found a small golden chest. She broke the lock with a piece of iron she found nearby. What! It couldn't be a continuation of the first pile of prophecies! It was! Swiftly she tore apart the papers and began to read. Well, this was a surprise. June Keyser is to be chosen as bathing beauty in a beauty contest to be held in Florida. Harry Wagner, who was our paper carrier will become circulation manager of the New York Times; and Harvey Deitrich, our faithful class treasurer will be the treasurer of the General Electric Company. My! What glorious futures! Could you feature Dorothy Graybill as a member of the Board of Censors of Pennsylvania? This will be her future occupation. Vague ideas were given heretofore that Teresa Risser should be a dental hygienist. But no—Madame Prophecy will have Teresa as the President's dietician. Charles Miller, our advertising manager, shall now become a famous draftsman. The Metropolitan Museum will, ten years hence, exhibit Edith Shope's splendid works of art. Speaking of Metropolitan, Geraldine Stahler, will be the new Metropolitan opera star.

What ever has become of Donald Hipps? He will become Speaker of the House of Representatives. Coach (Fred) Hancock will be mentor of the famous Chicago Bears. Fred wants his men to give signals in French; so James Brooks is to be the head of their French class.

The "exploress" then recalled to mind the days, having just past, when all these pupils were daily toiling to some definite end. So far they were all decreed to turn out successfully. Would the rest of the class prove to be America's most outstanding leaders? This was all so exciting and interesting. So Russel Hershberger will be director of a corporation of Ford dealers. And was it really true that Ruth Fureman and Edith Koons would go into business together as beauty specialists?

"Anna Lafferty," says Madame Prophecy, "will be the next famous artist to receive the Nobel Prize, getting many of her ideas from this Scottish Castle."

Mark Weist and Marcus Wampler are going in business together as professional carpenters. Madame Prophecy surely found a variety of tasks for the futures of the members of the Senior class. Who would ever think that Margaret Mish would be the headliner in the stage presentation called "Come Up to See Me Sometime" at the Hershey Theater? or that Oliver Smeltzer and Maurice Miller would be entering the business world together as private secretaries for two members of the President's cabinet?

All this was so amazing that the "exploress" continued in the suspense of not knowing what or who might be next.

She knew the prophecy would say that Eva Halterman will be selected the most accurate and fastest typist transcribing one hundred and fifty words a minute; and that Mervin Lingle, the well-known high school printer, will ten years later organize a paper press of his own. It really was hard to believe that Oscar Adams would become a noted mathematics professor, but it was so decreed and thus it should be.

Well, was this the end of another sheet? Where could be the next continuation? But at that moment the young "exploress" began to wonder just where she was and why her friends had not found her. Perhaps they had already set sail for America!

Rushing to the large panel which had swallowed her, she flung it forth and hurried to the entrance of this massive castle. As she neared the place, she heard loud voices. She was so positive she recognized some of those superior voices. Maybe after all she had caught the Senior Class just in time. So it was, for standing on the front steps, bidding farewell to its most worthy guides was the Senior Class.

"Oh, wait, wait," shouted the young "exploress," "I have news for all of you. I've found your future prophecies."

A hush quickly swept over the large group as the daring "exploress" told of her exciting adventures and discoveries.

It was an hour later when this group made its first attempt to leave. When it did, all were thankful that they chose this trip instead of the common trip to Washington.

Once again the drawbridge was raised after the Senior Class of 1934 had marched over it. But always will that class hold in fond memories this most beautiful castle which concealed the happy future of the class of '34.

The Will of the Class of 1934

To the Honorable Faculty Members, frisking Juniors, foolish Sophomores, and hopeless Freshmen:

We, the seniors of the Hershey High School, in the County of Dauphin, in the Commonwealth of Pennsylvania, one of the United States of America, residing where Granada Avenue curves off on a tangent to meet Ceylon Avenue, convene with you on this glorious occasion to make known to you, to the best of our knowledge, before leaving this large institution of learning to go into the wide, cruel world that awaits us, our last Will and Testament and thereby regarding all last pills and pepsodents made heretofore as null and void; of all our properties whether real or imaginary, which we have possessed, did possess, or do hope to possess, we now disperse, dispose of, and assign unto as follows:

Item I. To the Board of Education we leave our best wishes and kind regards for their untiring efforts to further good schools in Derry Township.

Item II. To M. S. Hershey we bestow all our thanks and gratitude for the many school facilities which have been so vital to our all around comfort and development.

Item III. To our class advisers we leave our sincere thanks and appreciation for all they have done for us.

Item IV. To the underclassmen, we instruct and direct, that we be laid away decently in the fond memories of our Alma Mater.
We bequeath the following beneficiaries, the Seniors' most prized talents.

Item V. We will and bequeath Regina Pronio's ability to tickle the ivories, not the ribs, to Gladys Spancake.

Item VI. To the class of '35 we bestow our prominent seats in assembly. Do not mar those seats; as for our senior dignity, may you uphold it as befitting seniors.

Item VII. To Margaret Berarde we bequeath the experience and refuting ability of Marion Hohenstein.

Item VIII. To the future Latin students we leave our Latin books with the translations written above the lines.

Item IX. Gratefully Elsie Wilson leaves behind her high marks for special use on Dorothy Weaver's report card.

Item X. We will and bequeath to the naive Freshmen our skillful art in bluffing in class, but keeping in mind not to make a habit of it; for the teachers are getting rather skeptical.

Item XI. Clair Flower's ability as business manager of the Broadcaster Staff we bequeath to Howard Baum. "Hobby," honor and cherish this position as much as Clair did.

Item XII. To all future school mates we bequeath our sincere hopes for the abolition of home work and for the privilege of eating during school hours.

Item XIII. To Richard Mullikin we bestow Ray Goudy's red sweater so that "Dick" may be as outstanding with the girls as Ray was.

Item XIV. Amos Jenkins' attractive looks and glances we bequeath to William Irish.

Item XV. Kenneth King's boisterous laughter we will and bequeath to Merle Seavers so that next year's class may inherit a little silliness.

Item XVI. We will to Robert Miller, Richard Ziegler's smo-o-o-o-thness with admonishments to control this quality to a state of reasonable use.

Item XVII. Glenn Eshleman's dancing ability we bequeath to Earle Houser.

Item XVIII. To Merritt Ail we will Max Hess's height.

Item XIX. Sara Laudermilch's lyric ability we will to Helen Gerth.

Item XX. To the teachers, we bequeath all the experiences they have had in order to learn from us the qualities of a true Senior Class.

Item XXI. Gladys Kauffman's red hair we will to Lillian Gallagher, in the hope that she will take care of these locks as well as Gladys did.

Item XXII. All bits of paper, pencil stubs, and other impedimenta, forgotten in our hurry to leave, we bequeath to the Junior High.

In testimony, whereof, we, the Class of 1934, the testators of this generous will, set our hands and seal, this First day of June, in the year of our Lord, one thousand nine hundred thirty-four.

Signed, sealed, published, and declared by said testators as their last Will and Testament who have hereunto subscribed their names at the request of the class as witnesses in the presence of each other.

Witnesses

Glenn Eshleman, Pres.
Sara Funghi, Sec.

Clifford Barnhart
Elsie Wilson

CLASS OF 1934
Per Pauline Spangler

P.S. We, the Class of 1934, with our usual beneficence wish to bequeath to the School as a whole the ever willing kindnesses of Mr. Andrew M. Henry, Superintendent of Buildings and Grounds.

CLASS SONG OF 1934

Words } Pauline
Music } Spangler

Now our school days have come to an end Our last ship has left the pier But our
tho' these days are gone to ne'er return And our foot prints have been made We have

hearts and minds will always yearn For those days that we loved so dear. Tho' we
left behind a memory From our minds it will never fade As we

sail straight on to victry Yet our hearts and minds will always Soar With the
take up life in other ways We will ne'er forget those golden days When we

class that was so brave and true 'Twas the class of thirty four.
were beneath the Orange and Blue Our dear old Hershey True.

•ADVERTISEMENTS

Compliments of

EQUITABLE LIFE INSURANCE COMPANY

OF IOWA

P. B. RICE AGENCY
Payne-Shoemaker Bldg.
Harrisburg Penna.
Phone 8191

W. HARRY BAKER, Jr.
and
P. H. FURMAN
Agents

INVOKING PLEASANT MEMORIES

OF

HIGH SCHOOL DAYS

AND

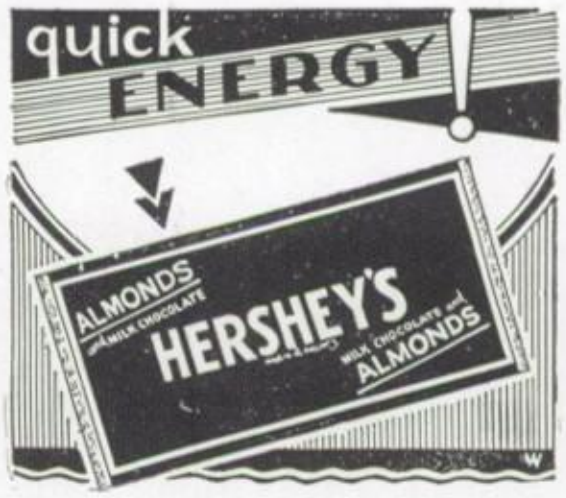

HERSHEY'S

CHOCOLATE SALES CORPORATION

HERSHEY, PENNSYLVANIA
General Distributors for
HERSHEY PRODUCTS
Reg. U. S. Pat. Off.

LAWN & CEMETERY
WIRE & IRON FENCES
MEYERS ELECTRIC
WATER SYSTEMS
J. A. SWOPE
UNION DEPOSIT, PENNA.

Harley-Davidson
Motorcycle
Sales and Service
We repair bicycles and retire all makes of children's Velocipedes
C. D. RUPP
SWATARA STATION, PENNA.

Always Plant
SCHELL'S QUALITY SEEDS
They Grow Better They Yield Better
They Are Pure-Bred Quality Strains
They Have Strong Vigorous Vitality

• And they cost but little more than ordinary seeds, yet they outyield ordinary seeds many times and they produce real produce, real quality vegetables and flowers.

THAT IS WHY THEY ARE PREFERRED BY
Successful Farmers and Gardeners Everywhere
SCHELL'S QUALITY SEEDS
Produce Quality Crops Worth More to You
WALTER S. SCHELL, Inc.
QUALITY SEEDS
Tenth and Market Streets Harrisburg, Pa.
Central Pennsylvania's Largest Seed Store

Union Emblem Company
•
High School and Fraternity Jewelry
Felt Goods and Commencement Stationery
•
PALMYRA, PENNSYLVANIA

GRUBER & BELL
CHOICE MEATS and GROCERIES
Domestic and Foreign
FRUITS
Palmyra Pennsylvania

HERSHEY

Extends to the Class of 1934

Hershey High School

Best Wishes and

Sincerest Congratulations

HERSHEY ESTATES

Compliments of

HOAK'S DAIRY

Penbrook, Harrisburg, Pa.

JOS. E. SHENK JNO. H. SHENK

J. E. SHENK & SON

Philco - Atwater-Kent
RCA-Victor
Radio

Frigidaire Stoves & Ranges
Cleaners & Washers

HS. PAINTS and OILS

2900 Herr Street, Penbrook, Pa.

Phone 2-7623

CONFIDENTIAL BANKING – –

Accounts on our books are confidential. Particulars are supplied only to our customers in person, to their known representatives, or when authorized in writing.

Keep Your Confidential Account with This Bank

HUMMELSTOWN NATIONAL BANK

HUMMELSTOWN, PENNSYLVANIA

SHENK & TITTLE

"Everything for Sport"

313 MARKET STREET

HARRISBURG, PENNSYLVANIA

Compliments
of

Bowman's
Insurance Agency

PALMYRA, PENNA.

THE ROAD TO SUCCESS!

Make it a HABIT to lay aside a certain sum every week in a

SAVINGS ACCOUNT

Our Strength Your Protection

Palmyra Bank & Trust Co.

PALMYRA, PENNA.

"The Bank With the Chimes"

J. B. CURRY'S SONS

Coal - Grain - Flour - Feed

SWATARA STATION and PALMYRA, PENNA.

The Photographs in This

Book Were Made by

HARPEL'S STUDIO

757-759 Cumberland Street

LEBANON, PENNSYLVANIA

"Good Photographs at Reasonable Prices"

Compliments of

H. Y. CARMANY'S STORE

Phone: 454-6 Palmdale, Pa.

PEIFFER'S STORE

GENERAL MERCHANDISE

Union Deposit, Pa.

L. R. POORMAN

Compare Our Prices with Those You Pay Elsewhere—

For Those Who Want to Save Money

TRADE WITH

L. R. POORMAN

High Grade

Meats – Groceries

Fruits and Provisions

HUMMELSTOWN, PA. HERSHEY, PA.

Stop at

Union Deposit Hotel

Light Lunches, Etc.

Union Deposit Penna.

Unless You Eat Here
We Both Lose

SHIFFLER'S RESTAURANTS

PALMYRA HERSHEY

HARRISBURG SEED COMPANY

SUPERLATIVE SEEDS, PLANTS, and BULBS
KYANIZE PAINTS
POULTRY SUPPLIES
INSECTICIDES FERTILIZERS

10 SOUTH MARKET SQUARE HARRISBURG, PENNA.

Bread Energy for Vitality

BONNIE

OLD TIMER

SWEET LOAF

Manbeck Baking Company

R. ZENTMEYER, Distributor

Phone 469-2

DOUTRICHS

"Always Reliable"

Dependable Clothing Everything Guaranteed

HARRISBURG PENNSYLVANIA

HERSHEY
BEAUTY SHOPPE

Women's Club
HERSHEY, PENNA.

Phone for Appointment
Bell: 409-6

E. D. RODGERS & SON

DIAMONDS and JEWELRY

Watches and Clocks
of all standard makes
All Work Guaranteed
HUMMELSTOWN, PA.

Compliments of the

BOWSER FUNERAL HOME

Centre Square
HUMMELSTOWN, PENNSYLVANIA

Gas

I. C. ERB

GENERAL STORE

RELIABLE MERCHANDISE

Prompt Service

HOCKERSVILLE, PENNSYLVANIA

Oil

Hardware

Dry Goods

Residence Phone: 244

Penn Hershey Transfer

Moving - Trucking - Storage

Anthracite Direct from
the Mines

H. B. SMITH, Prop.
55 West Derry Road
HERSHEY, PA.

Compliments of

The Bordlemay

FUNERAL PARLOR

PALMYRA, PA.

If You Are Interested in a Graduation Present

First See

J. B. BOWMAN

JEWELER

PALMYRA PENNSYLVANIA

BAUM'S

QUALITY BREAD - - -

"The Perfection of Good Baking"

We Serve Your Neighbor —
Let Us Serve You

EAGLE BAKERY

Phone 106 PALMYRA, PENNA.

Central Pennsylvania Business College

"Central Pennsylvania's Greatest Business School"

323 MARKET STREET, HARRISBURG, PENNA.

Summer Term Begins on Monday, June 11, 1934

Fall Term Begins on Tuesday, September 4, 1934

Twelve years in Harrisburg
under same management

Member National Association
Accredited Commercial Schools

Always Ask for the

"SELTZER BRAND"

Original Lebanon Bologna

•

Made by

Palmyra Bologna Company

Palmyra, Pennsylvania

"Friendly Service"

Office Equipment Co.

202 Walnut Street, Harrisburg, Pa.

Compliments of

J. C. HESS

GARAGE

HERSHEY, PA.

Serve

PENSUPREME
ICE CREAM

At Your Next Party

FARVER'S
Confectionery

Exclusive Distributor

Palmyra, Pa. Phone 196-R

Automobile Insurance for Select Risks

Farm Bureau Mutual Automobile Insurance Company

620 EAST BROAD STREET, COLUMBUS, OHIO

STATE OFFICE — HARRISBURG AGENTS

J. L. GRAYBILL, Hershey
GEO. E. AUNGST, Hummelstown
J. W. BROWN, Middletown
R. S. SHENK, Linglestown
CHAS. HAAG, Lebanon
ANDREW FASNACHT, Quentin
HARRY F. CLOUSER, Middletown

D. C. SHAFFNER ESTATE

GENERAL MERCHANDISE

Your Neighborhood Store

You Get What You Like
You Like What You Get

Phone 903-R-5

UNION DEPOSIT, PA.

U. L. GINGRICH

Paperhanging and
Painting

We aim to "Save the Surface" of your home as well as your pocketbook.

UNION DEPOSIT, PA.

D. PASQUINI

ITALIAN GROCERY

Specialist in
Imported and Domesticated
Olive Oil and Cheese

Phone Hummelstown 901-R-15

SWATARA STATION, PA.

Compliments of

DeANGELIS BROTHERS

Groceries, Fruits and
Vegetables

West Chocolate Avenue

HERSHEY, PA.

THE SERVICING OF

SCHOOL ANNUALS

is just as important a factor to us as the printing of them. The many unknown details which "pop" up daily are entirely too much for any one member of the staff to shoulder, so that today many schools in this section are relying upon our Mr. Charles Esser whose long experience in this field, has helped many staffs. • His service in building annuals within their budgets has enabled a number of schools this year to continue their publications without lowering their standards. We not only help you to produce your book at a moderate price, but also plan it so that your book is above the average • We appreciate the opportunity to produce this annual and wish to acknowledge the excellent cooperation received from the members of the staff.

•

KUTZTOWN PUBLISHING CO.

KUTZTOWN, PENNSYLVANIA

ALLAN CHAPMAN
33

Clayton Warner
"36"
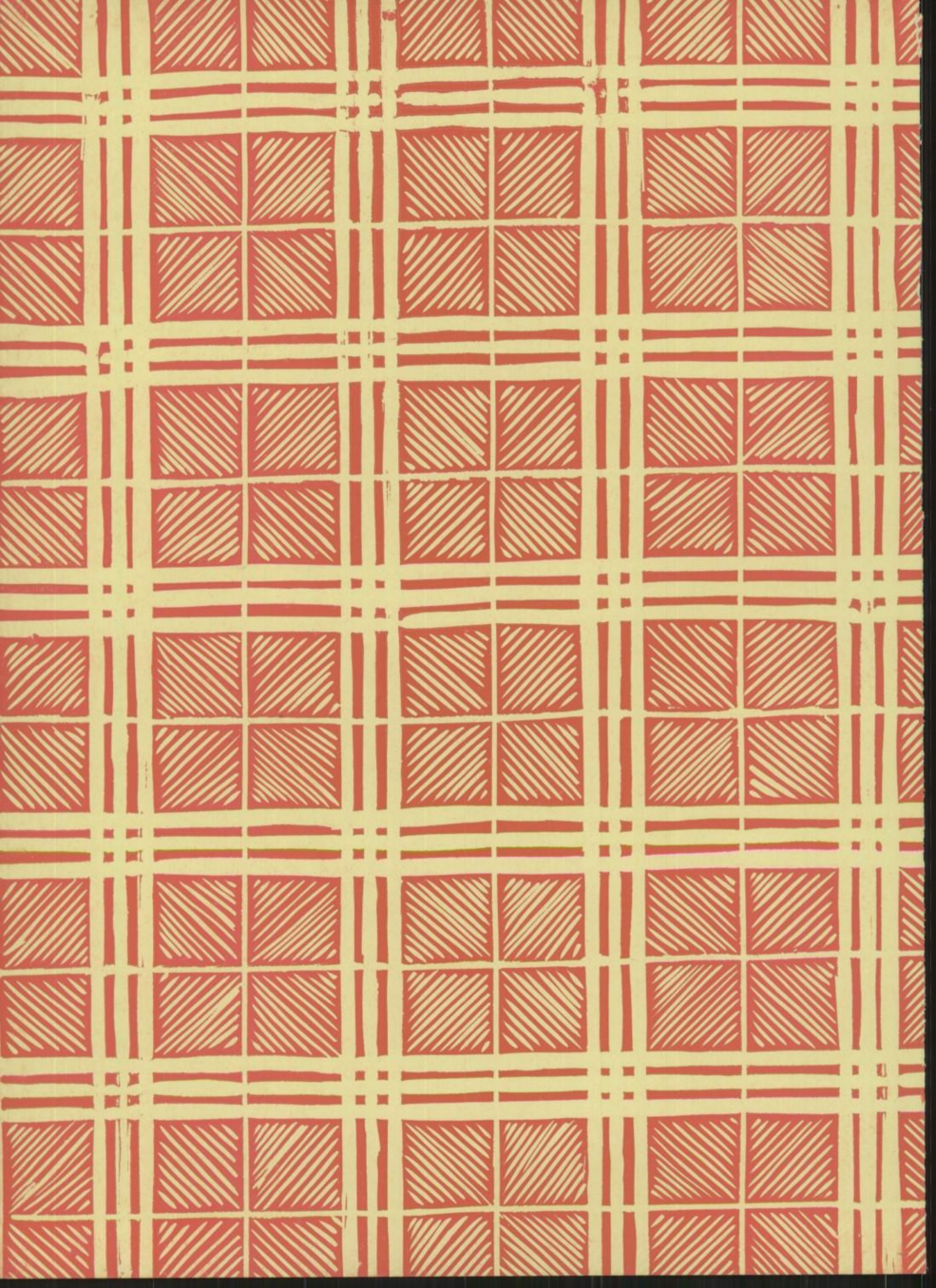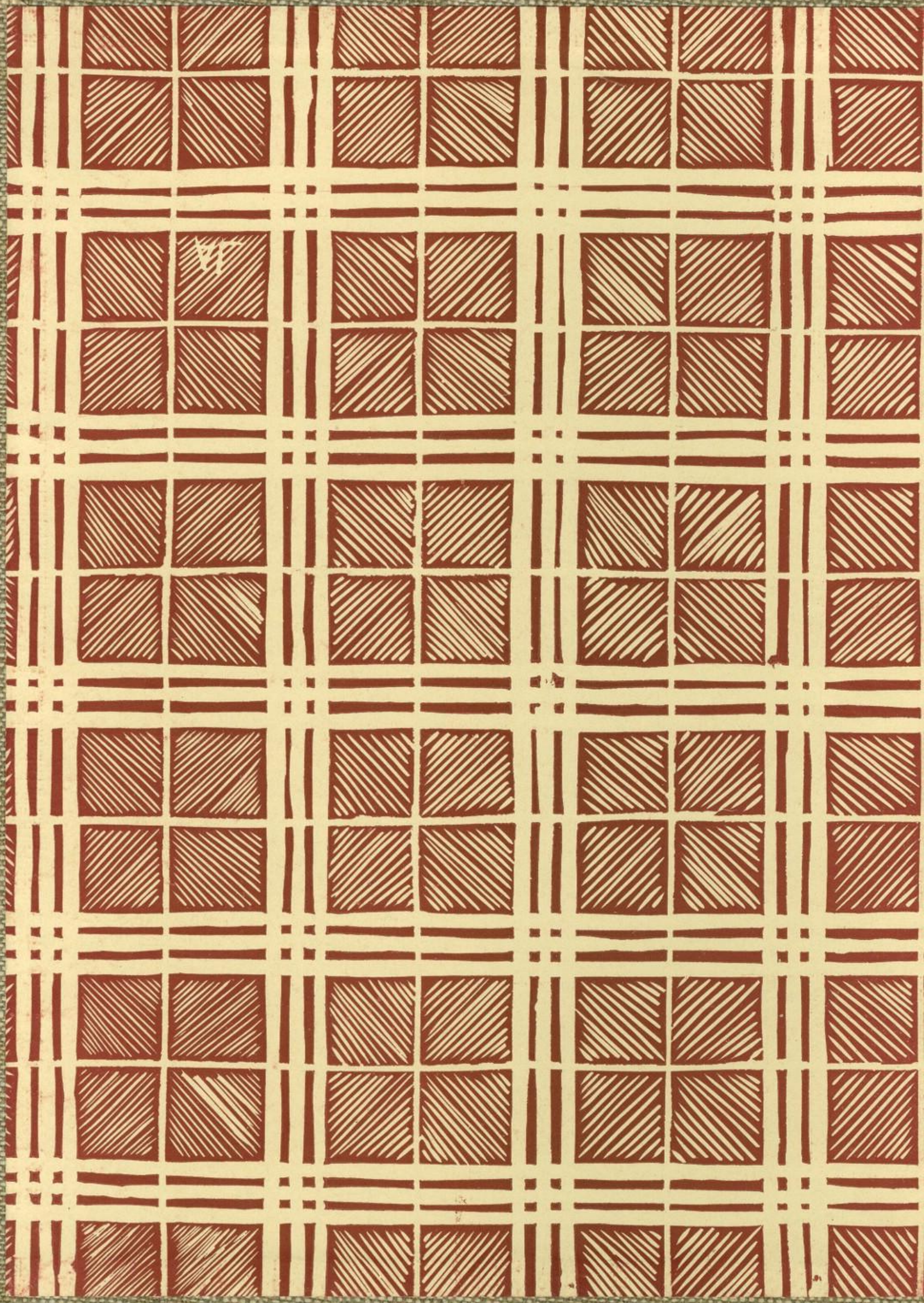
AUTOGRAPHS